

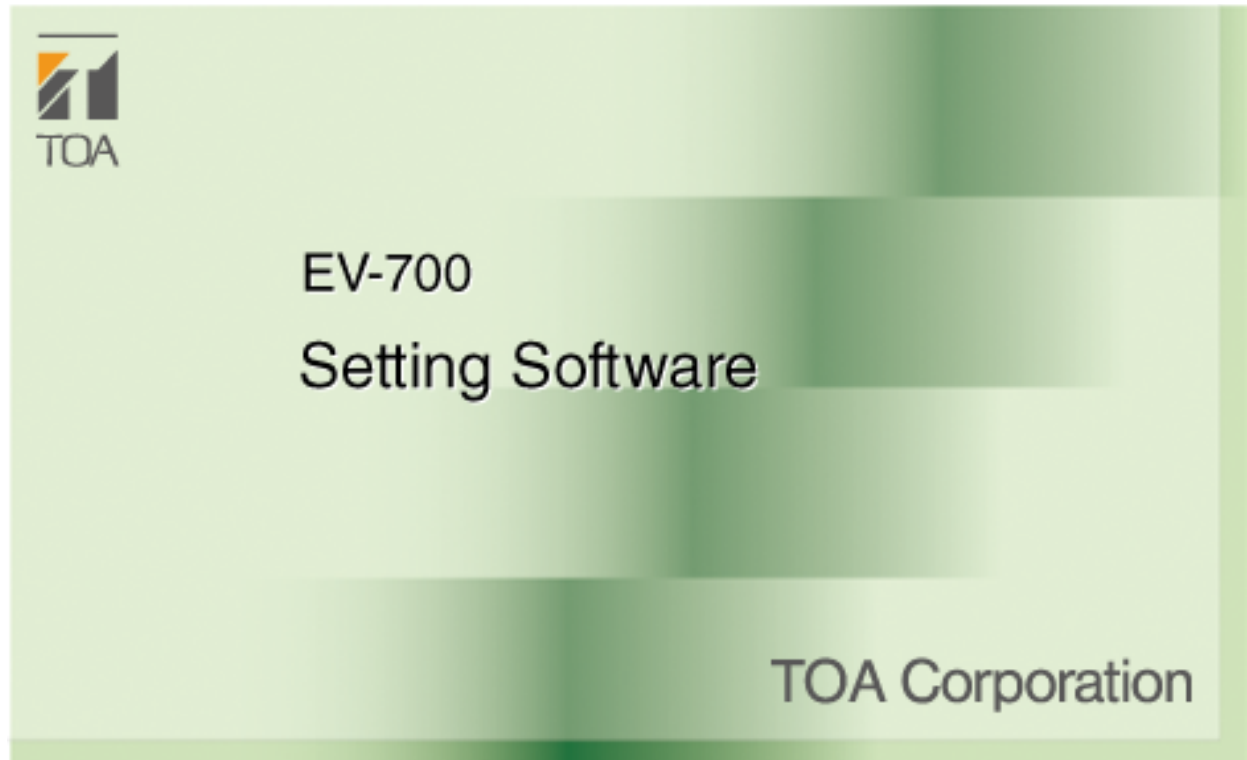

SETTING SOFTWARE INSTRUCTIONS

DIGITAL ANNOUNCER

EV-700



Thank you for purchasing TOA's Digital Announcer.
Please carefully follow the instructions in this manual to ensure long, trouble-free use of your equipment.

TABLE OF CONTENTS

1. INTRODUCTION	7
1.1. General Description	7
1.1. Features	7
1.1.1. Simple mode and Full-function mode	7
1.1.2. Functions enabled with the EV-700 Setting software	7
1.2. System Requirements	8
1.2.1. Recommended PC requirements	8
1.2.2. Connecting between the PC and the EV-700	9
1.2.3. Network	10
1.2.4. Audio file format	10
2. SOFTWARE HANDLING PRECAUTIONS	11
3. SOFTWARE SETUP	12
3.1. Installing the Software	12
3.2. File Configuration after Installation	14
3.3. Uninstalling the Software	14
3.4. Reinstalling the Software	14
4. MAKING A BACKUP COPY OF PRERECORDED AUDIO FILES	15
4.1. Making Backup Copy Using a PC	15
4.2. Making Backup Copy Using the EV-700	15

SIMPLE MODE

GENERAL DESCRIPTION OF SIMPLE MODE

1. GENERAL DESCRIPTION	17
2. STARTING UP IN THE SIMPLE MODE	18
3. EASY-TO-UNDERSTAND GUIDE TO OPERATION IN SIMPLE MODE	19
4. MENU CONFIGURATION	21
4.1. Menu Items	21
4.1.1. File	21
4.1.2. Tool	21
4.1.3. Help	21
4.2. Tool Buttons	22

CONNECTION

5. CONNECTING TO THE EV-700	23
5.1. Detecting and Connecting to the EV-700	23
5.2. Connecting to the Last Connected EV-700	24

SETTING

6. EDITING BROADCAST CONTENTS	25
6.1. Workflow	25
6.2. Acquiring Audio Data and Broadcast Contents	26
6.2.1. Acquiring via LAN	26
6.2.2. Reading Data saved on the Memory Card or in the PC	29

6.3. Editing Broadcast Contents	31
6.3.1. Displaying the broadcast content edit screen	31
6.3.2. Changing audio sources	35
6.3.3. Deleting audio sources	37
6.3.4. Adding audio sources	39
6.3.5. Changing the playback order of the audio sources	41
6.3.6. Make recording	43
6.3.7. Adjusting the audio volume	47
6.4. Test Listening	48
6.4.1. Previewing broadcast contents	48
6.4.2. Previewing audio sources	49
6.5. Reflecting the Edited Contents to the EV-700	50
6.5.1. Reflecting to the EV-700 via LAN	50
6.5.2. Saving to the memory card	54

OPERATION

7. MAKING BROADCAST BY OPERATING THE EV-700	55
--	-----------

MONITORING

8. CONFIRMING THE CURRENT BROADCASTING STATUS OF THE EV-700	56
--	-----------

FULL-FUNCTION MODE

GENERAL DESCRIPTION OF FULL-FUNCTION MODE

1. GENERAL DESCRIPTION	58
2. STARTING UP IN THE FULL-FUNCTION MODE	59
3. EASY-TO-UNDERSTAND GUIDE TO OPERATION IN FULL-FUNCTION MODE	60
3.1. Example of the Project Change	60
3.1.1. Contents on the supplied memory card	60
3.1.2. Contents to be changed	61
3.1.3. Operating procedure	61
3.2. Alteration Example of Device Setting	63
3.2.1. Initial settings of Device setting (excerpt)	63
3.2.2. Content to be changed	63
3.2.3. Operating procedure	63
4. MENU CONFIGURATION	64
4.1. Menu Items	64
4.1.1. File	64
4.1.2. Edit	65
4.1.3. Tool	65
4.1.3. Help	65
4.2. Tool Buttons	66

CONNECTION

5. CONNECTING TO THE EV-700	67
5.1. Outline of Connections	67
5.2. Detecting and Connecting to the EV-700	69

5.2.1. Adding an undetectable EV-700	71
5.2.2. Changing the network setting	72
5.2.3. Updating the EV-700's firmware	73
5.3. Making Connections Using the Network Setting of the Device Setting File	74
5.4. Connecting to the Last Connected EV-700	74

GENERAL DESCRIPTION OF SETTINGS

6. PHRASE AND PROGRAM	75
6.1. What is Phrase?	75
6.2. What is Program?	75
7. TYPES OF EMERGENCY BROADCASTS	77
8. WHAT IS A PROJECT?	78
8.1. Files Comprising a Project	78
8.1.1. Project information file (EV-700T)	78
8.1.2. Table file	78
8.1.3. Audio files (WAV file)	78
8.2. File Configuration of the Memory Card	79
9. WHAT IS THE DEVICE SETTING?	80
10. EDIT WORKFLOW	82
10.1. Project Edit	82
10.1.1. Creating a new project and reflecting to the EV-700	82
10.1.2. Editing the already created project and reflecting to the EV-700	83
10.2. Editing the Device Setting	84
10.2.1. Creating a new device setting file and reflecting to the EV-700	84
10.2.2. Editing the already created device setting file and reflecting to the EV-700	85
10.3. Confirming the Device Setting File	86

PROJECT SETTING

11. EDITING THE PROJECT	87
11.1. Creating a New Project	87
11.2. Setting or Editing the Project Information	88
11.2.1. Project information screen description	88
11.2.2. Setting	89
11.3. Setting or Editing the Phrase	90
11.3.1. Description of the Audio source registration screen	90
11.3.2. Phrase setting	91
11.3.3. Registering the audio source for emergency playback	93
11.4. Setting or Editing the Program	95
11.4.1. Description of the Program screen	95
11.4.2. Description of the program screen (when the program in the Program list is selected)	96
11.4.3. Editing the program	100
11.4.4. Description of the Program screen (when the Emergency playback button is selected)	106
11.4.5. Emergency playback program setting	107
11.4.6. Description of the Program screen (when the R.E.M. button is selected)	109
11.4.7. R.E.M. playback program setting	110
11.5. Editing the Created Project	112
11.5.1. Acquiring via LAN	112
11.5.2. Reading Data saved on the Memory Card or in the PC	114

11.5.3. Editing	115
12. REFLECTING THE PROJECT SETTING TO THE EV-700 ...	116
12.1. Reflecting to the EV-700 via LAN	116
12.1.1. Uploading to the EV-700	116
12.1.2. Uploading Difference data to the EV-700	119
12.2. Saving to the Memory Card	121

DEVICE SETTING

13. EDITING THE DEVICE SETTING	122
13.1. Creating a New Device Setting File	122
13.2. Making the Broadcast Setting and System Setting	123
13.2.1. Description of the Broadcast and System setting screen	123
13.2.2. Setting	124
13.3. Making the Network Setting	125
13.3.1. Description of the Network setting screen	125
13.3.2. Setting	126
13.4. Making the Control Setting	127
13.4.1. Description of the control setting screen	127
13.4.2. Setting	128
13.5. Editing the Created Device Setting File	129
13.5.1. Acquiring via LAN	129
13.5.2. Reading Data saved on the Memory Card or in the PC	130
13.5.3. Editing	131
14. REFLECTING THE DEVICE SETTING TO THE EV-700 ...	132
14.1. Reflecting to the EV-700 via LAN	132
14.2. Saving to the Memory Card	133
15. SAVING THE DEVICE SETTING FILE IN CSV FORMAT ...	134
15.1. Saving	134
15.2. Configuration of the Setting File in CSV Format	135

OPERATION

16. OPERATING THE EV-700 FROM A PC	136
16.1. Displaying the Device Operation Screen	136
16.2. Description of the Device Operation Screen	137
16.3. Confirming The Current Broadcasting Status Of The EV-700	139
16.4. Starting the Program Broadcast	140
16.5. Recording an Audio Source for use as the Phrase	141
16.6. Deleting the Phrase Audio Source	142
16.7. Starting the Emergency Playback Broadcast	143
16.8. Recording the Audio Source to be used for the Emergency Playback Broadcast	144
16.9. Deleting the Audio Source used for the Emergency Playback Broadcast	145
16.10. Starting the R.E.M. Playback	146
16.11. Stopping Broadcast and Recording	147
16.12. Setting the EV-700's Clock	148

MONITORING AND CHECK

17. CONFIRMING THE EV-700 OPERATION STATE	149
17.1. Displaying the Monitoring and Check Screen	149
17.2. Description of the Monitoring and Check Screen	150
17.3. Restarting the EV-700	152

17.4. Returning the EV-700's Operation to That Using the Memory Card A	153
17.5. Executing Failure Detection of the EV-700	154
17.6. Confirming the Audio Sources Registered in the EV-700	155

OPERATION LOG

18. CONFIRMING THE EV-700'S OPERATION LOG	156
18.1. Reading the History File	156
18.1.1. Reading the EV-700's history file when the PC and EV-700 are online ...	156
18.1.2. Reading the history file saved on the memory card	157
18.2. Description of the History Screen	158
18.3. Saving the History in CSV Format	159
18.3.1. Saving	159
18.3.2. How to see history file in csv format	160

MAINTENANCE

19. PERFORMING MAINTENANCE	161
19.1. Maintenance with the EV-700 Setting Software	161
19.2. Displaying the Maintenance Screen	161
19.3. Description of the Maintenance Screen	162
19.4. Initializing the Device Setting	163
19.4.1. Initializing all the device setting items	163
19.4.2. Initializing the network setting	164
19.4.3. Initializing the device setting items except the network setting	165
19.5. Managing the Memory Card	166
19.5.1. Copying the data on the memory card	166
19.5.2. Comparing the contents of both memory cards	167
19.5.3. Deleting all the contents on the memory card	168
19.6. Changing the User Authentication Information	169
19.7. Making the Network Setting	170
19.7.1. When changing the address setting	170
19.7.2. When changing the port number setting	171

SUPPLEMENTARY

19. HISTORY CODE LIST	172
19.1. Operation History	172
19.2. Event	176

APPENDIX

1. ERROR LIST	180
1.1. Errors Related to the EV-700	180
1.2. Errors not Related to the EV-700	184
1.2.1. Message display at invalid file detection	184
1.2.2. Messages displayed at error detection related to the device setting	184
1.2.3. Other errors	185
2. TROUBLESHOOTING	187

Notes

- Windows and Excel are the registered trademarks of Microsoft Corporation in the United States and other countries.
- Regarding other company names and products, they are also trademarks of individual companies.

1. INTRODUCTION

1.1. General Description

The EV-700 Setting software is a software program used to perform creation and edit of EV-700's broadcast contents, reference and edit of the device's settings, control of playback and recording, status monitoring, and maintenance.

Such work can be performed online by connecting the EV-700 to the LAN.

Also, the broadcast contents and device's settings edited using this software can be saved into a folder on a PC or the memory card supplied with the EV-700.

This software provides 2 modes of user operation: Simple mode and Full-function mode, either of which a user can select according to his/her purpose and requirement.

1.1. Features

1.1.1. Simple mode and Full-function mode

This software provides 2 modes of user operation: Simple mode and Full-function mode.

The Simple mode is a user interface that allows a user not familiar with the EV-700 to operate it easily. As this mode is designed for non-expert users, only the limited functions are available.

If you are a software installer and also an operator for the Simple mode, read from "[SOFTWARE HANDLING PRECAUTIONS](#)" (p. 11) through "[SIMPLE MODE](#)" (p. 16). If you are an operator for the Simple mode, read p. 16, "[SIMPLE MODE](#)"

The Full-function mode includes all functions from edit of broadcast contents to device's maintenance and is intended for users who are familiar with the EV-700.

For users of the Full-function mode, read this manual except p. 16, "[SIMPLE MODE](#)". Operation explanation of the Full-function mode begins from p. 57, "[FULL-FUNCTION MODE](#)"

1.1.2. Functions enabled with the EV-700 Setting software

- Edit of broadcast contents and their reflection to the EV-700
- EV-700 settings
 - Reference and edit of the EV-700's settings can be made.
 - Initialization of the EV-700 settings (returning the settings to the factory default) can be made.
- Control of the EV-700
 - Playback and recording can be made.
 - Following maintenance related to a memory card can be made.
 - Memory card copy
 - Memory card comparison
 - Deletion of memory card contents
 - Memory card operation switching
 - Operation check can be made.
 - Device operation check
 - Check of Audio files on a memory card
- Status confirmation of the EV-700
 - Busy and error statuses can be confirmed.
 - Operation history can be confirmed.

1.2. System Requirements

1.2.1. Recommended PC requirements

Hardware requirements	
CPU	Over 1 GHz or faster, 32-bit (x86) processor or 64-bit (x64) processor
Memory	1 GB RAM (32-bit) or 2 GB RAM (64-bit)
Display	1280 x 768 or higher resolution
Free Hard Disk Space	Over 10 MB (excluding space for audio source storage) Note: Free hard disk space is separately required for the copied audio sources.
Software requirements	
OS	Windows 7 Professional (32/64-bit), Windows 7 Home Premium (32/64-bit), Windows 8.1 Pro (32/64-bit), Windows 8.1 Enterprise (32/64-bit) Windows 10 Home (32/64-bit), Windows 10 Pro (32/64-bit)
Required Component	.NET Framework Ver. 4.5 needs to be installed. Note If .NET Framework Ver. 4.5 is not installed in the PC, you cannot start the EV-700 Setting software.

1.2.2. Connecting between the PC and the EV-700

Connect the EV-700's Network connection terminal to the PC via a switching hub. Use the straight-through cable for connection.

If the EV-700 has been connected to the network, connect the PC to the switching hub on the same local area network. For details, consult your network administrator of the facilities where the EV-700 is installed.

Notes

- Use the EV-700 Setting software having the same version number as the unit's firmware. You cannot establish a connection between a PC and the EV-700 when their versions are different.
To confirm the EV-700's firmware version, see the instruction manual supplied with the EV-700.
To confirm the EV-700 Setting software version, select "Help → Version information" from the menu. (See p. 21 or p. 65.)
If both versions are different, update the firmware using the EV-700 Setting Software. The EV-700's firmware version becomes equal to that of the EV-700 Setting Software, enabling communications between them. (See p. 73, "Updating the EV-700's firmware.")
Download the latest version of EV-700 Setting Software from the TOA Products Data download site <http://www.toa.products.com/international/>.
- Two or more PCs with the EV-700 Setting software installed cannot simultaneously establish connection to a single EV-700.
Also, only a single EV-700 can be connected from a PC with the EV-700 Setting software installed.

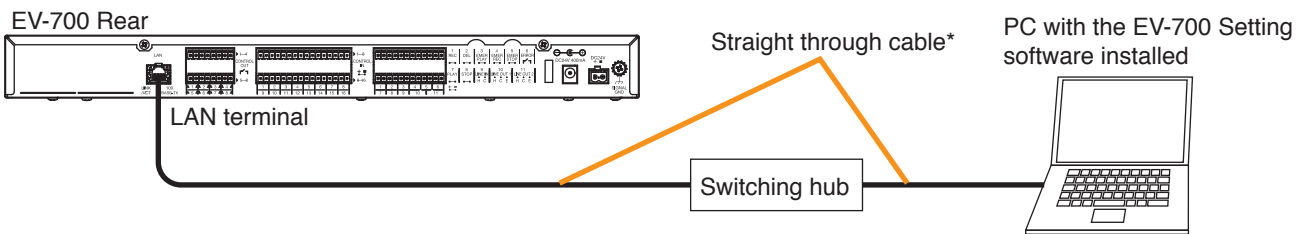

Tip

You can also connect the EV-700 directly to a PC. Either a straight-through cable or a crossover cable can be used for connection.

But direct connection between the EV-700 and a PC may not be possible depending on your PC settings. In such cases, connect them via a switching hub as shown above.

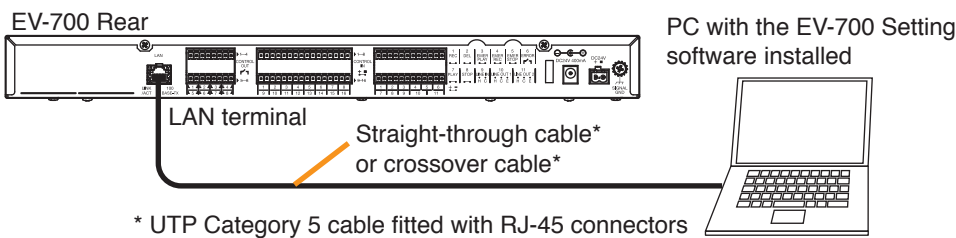

* UTP Category 5 cable fitted with RJ-45 connectors

1.2.3. Network

- Perform the network setting for the PC in advance following the instructions of the network administrator of the facilities where the EV-700 is installed.
If incorrect setting has been performed, this may adversely affect other devices connected to the same network.
- The EV-700 that communicates with this software can be detected using the Device detection function.
The Device detection function detects the EV-700 connected on the local area network.
A "Broadcast" communication method is used for detection.
Therefore, this detection function is available only within the effective range of broadcast. Broadcast will not reach beyond the router even within the local area network.

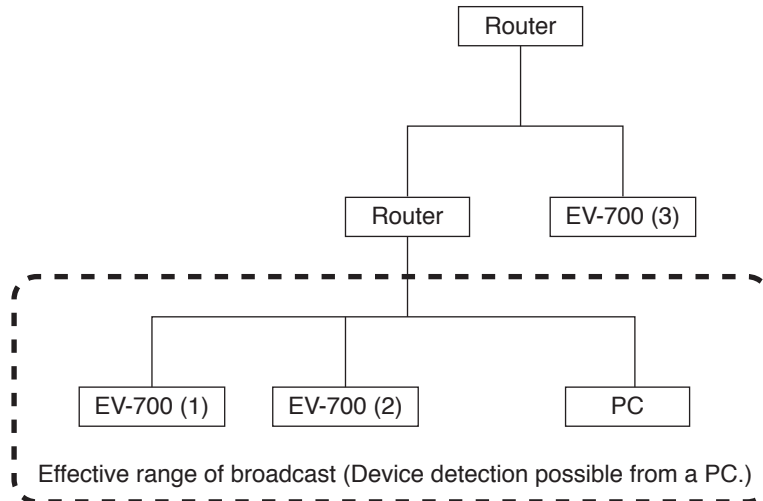

In the network configuration shown above, the EV-700 (3) cannot be detected if the device detection is executed from the PC.

For the effective range of broadcast, consult your network administrator of the facilities where the EV-700 is installed.

The PC can be connected with the EV-700 (3) by directly entering the IP address. (See [p. 71, "Adding an undetectable EV-700."](#))

1.2.4. Audio file format

The table below shows the requirements of usable audio files.

File format	WAV*
Encode	Linear PCM
Sampling frequency	32 kHz or 44.1 kHz (depending on the project settings) Note: Sampling frequency of prerecorded audio files is 44.1 kHz.
Quantization bit rate	16 bits
Stereo/Monaural	Monaural*

* As for the WAV files of the Broadcast Wave Format (BWF) and those of Stereo, they are registered after converted into the format which can be used in the EV-700.

The original audio file remains intact as the conversion is made after the audio file is copied.

Notes

- Either a file recorded at 44.1 kHz or one recorded at 32 kHz can be saved to the memory card.
- Audio file with a file name including 2-byte characters cannot be used.

2. SOFTWARE HANDLING PRECAUTIONS

Important

Be sure to save a backup copy of the Prerecorded audio files to the PC or the optional memory card before using them. Prerecorded audio files cannot be restored once deleted. Their redistribution is fee-based.

- Prerecorded audio files on the memory card supplied with the EV-700 can only be used with the EV-700. Never use them with other products.
- If the contents created or edited on this software are saved to the EV-700's accessory memory card or transferred to the EV-700 with a memory card inserted, the prerecorded audio files contained on the memory card may be lost.

To use the memory card supplied with the EV-700, it is recommended to back up the contents on the memory card to your PC or the optional memory card in advance. (See [p. 15](#), "[MAKING A BACKUP COPY OF PRERECORDED AUDIO FILES.](#)")

3. SOFTWARE SETUP

3.1. Installing the Software

Note

Use the EV-700 Setting software having the same version number as the unit's firmware. You cannot establish a connection between a PC and the EV-700 when their versions are different.

To confirm the EV-700's firmware version, see the instruction manual supplied with the EV-700.

If both versions are different, update the firmware using the EV-700 Setting Software. The EV-700's firmware version becomes equal to that of the EV-700 Setting Software, enabling communications between them. (See p. 73, "Updating the EV-700's firmware.")

Download the latest version of EV-700 Setting Software from the TOA Products Data download site <http://www.toa.products.com/international/>.

Step 1. Double-click the "Setup.exe."

The installer is activated.

Tip

If the screen shown below appears, .NET Framework Ver. 4.5 needs to be installed on your PC. Download it from the Microsoft website.

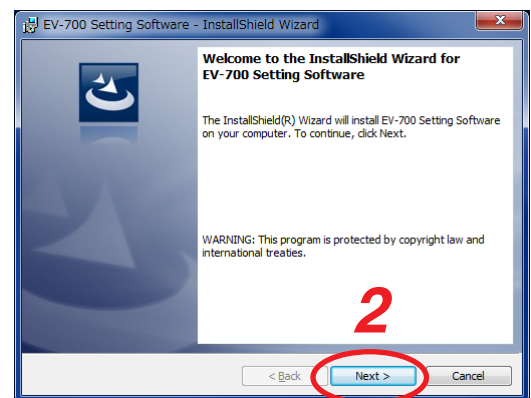
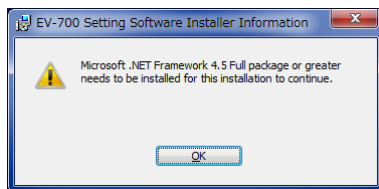

Step 2. Click the Next button.

The "License Agreement" window appears.

Step 3. Read the Software End User License Agreement, then select "I accept the terms in the license agreement."

Tips

- The Software End User License Agreement can be printed if you click the Print button.
- If you select "I do not accept the terms in the license agreement" and click the Cancel button, the installation will be terminated without completion.



Step 4. Click the Next button.

The "Destination Folder" screen appears.

Step 5. If you wish to change the installation destination folder, select the desired folder.

To install into a different folder other than the folder displayed in "Destination Folder," click the Change button and select the folder.

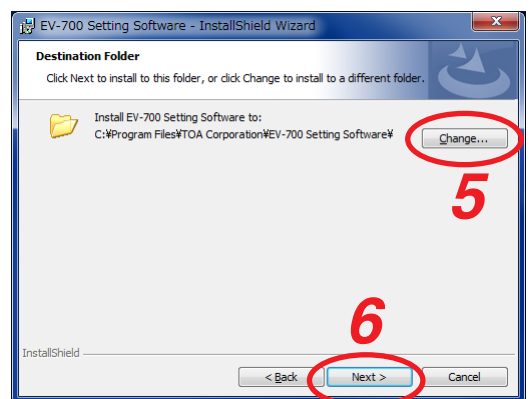

Step 6. Click the Next button.
The "Ready to Install the Program" screen appears.

Tip

A "User Account Control" confirmation screen may appear depending on the Windows settings. In this case, click the Yes button.

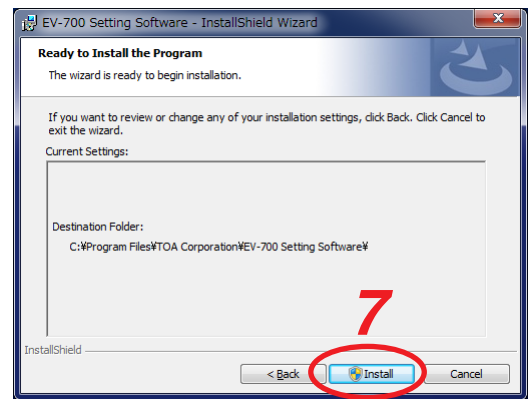
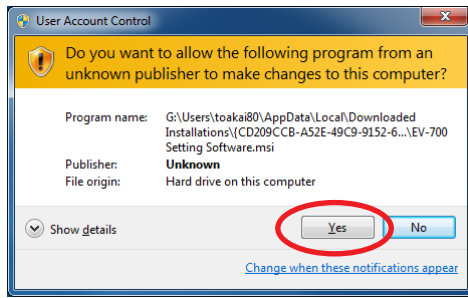

Step 7. Click the Install button.
Installation into the selected folder starts.
The "Installation Wizard Completed" screen will appear when the installation is successfully completed.

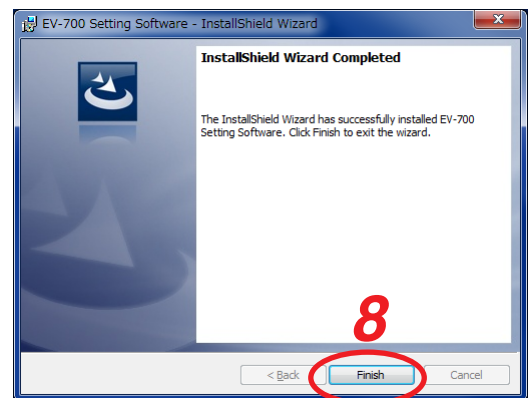

Step 8. Click the Finish button.

3.2. File Configuration after Installation

The EV-700 Setting software is to be installed in "C:/Program Files/TOA Corporation/EV-700 Setting Software" by default.

The hierarchy chart below shows the Install folder configuration.

Note

Never change the folder configuration and file names in the Install folder.

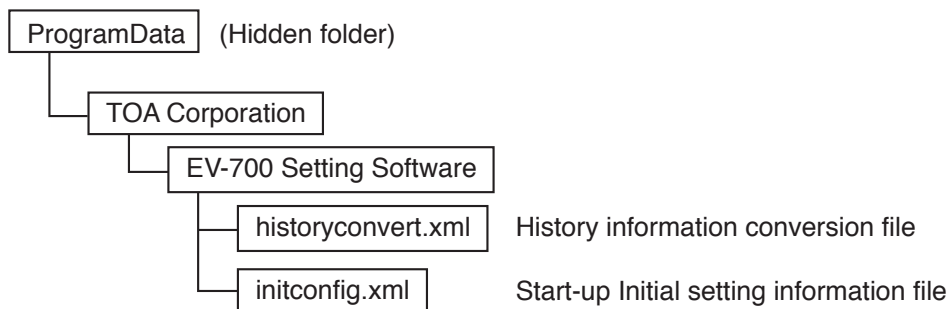
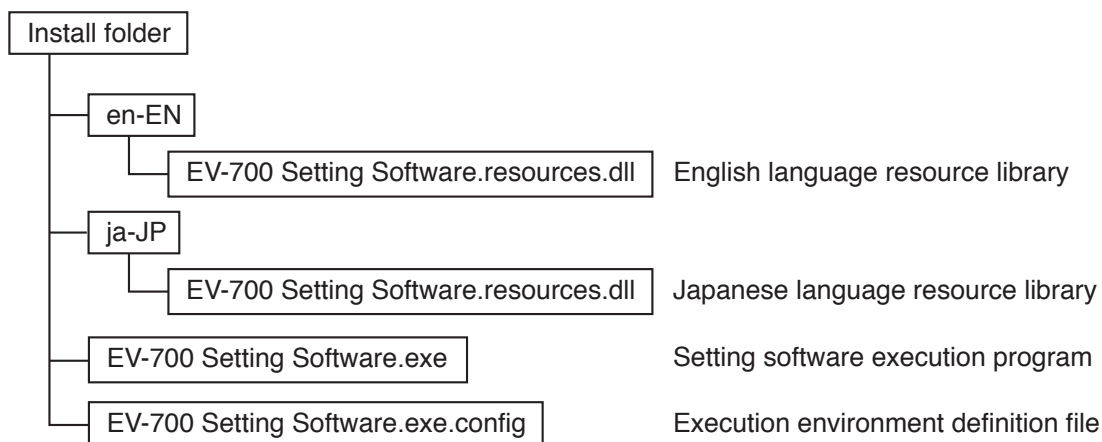

3.3. Uninstalling the Software

Select "Control panel → Programs and functions" from the start menu of the PC to uninstall the software. As the files stored in the Program Data remain, delete them if not needed.

3.4. Reinstalling the Software

If you wish to reinstall the software, uninstall the software first, then reinstall it.

4. MAKING A BACKUP COPY OF PRERECORDED AUDIO FILES

When reflecting the edited contents to the EV-700 via LAN (p. 116), all data on the memory card inserted into the connected EV-700 will be deleted before the edited contents are written.

Therefore, save a backup copy of the prerecorded audio files in advance.

Prerecorded audio files cannot be restored once deleted. Their redistribution is fee-based.

4.1. Making Backup Copy Using a PC

Step 1. Insert the memory card supplied with the EV-700 into a PC.

Step 2. Use the Windows explorer to copy the contents of the memory card.

Note

Make a backup copy of all files and folders on the memory card. Also, ensure that the file and folder configurations on the memory card are identical to those at the copy destination.

4.2. Making Backup Copy Using the EV-700

Backup copy can be made at the EV-700.

For details on how to make a copy, read the installation manual supplied with the EV-700.

Notes

- To make a backup copy, prepare the commercial memory card.
- The table below shows the rough time required for copying the memory card.

Data on the memory card	Copying time
Prerecorded audio files only	About 11 minutes
Data size of 1 GB	About 37 minutes

It is recommended to use the Windows Copy Function (preceding paragraph) when making a backup copy.

SIMPLE MODE

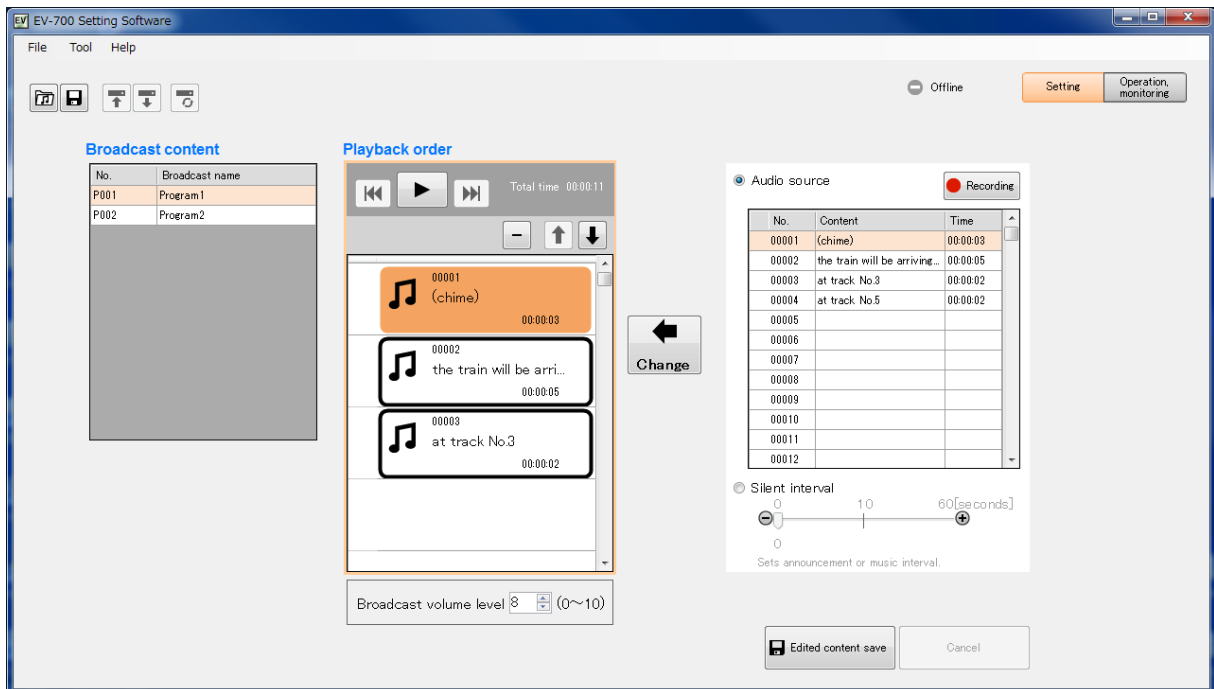

1. GENERAL DESCRIPTION

The Simple mode allows non-expert users to operate the EV-700 easily. Since the usable functions are limited to broadcasts from the EV-700, EV-700's current operation status confirmation, and edit of broadcast contents, even users not familiar with the EV-700 can easily perform operations.

In this Simple mode, you can perform operations from Editing the broadcast contents using a PC, "Transferring to the EV-700" to "Playing according to the edited contents."

[Functions enabled with the Simple mode]

- **Connected Device Detection Function** (See p. 23.)

Automatically detects the EV-700 to be connected by the EV-700 Setting software.

- **Editing the Broadcast Contents** (See p. 25.)

A function that allows you to read out the information about the registered broadcast contents from the EV-700 via a network or using the memory card, and to edit these contents.

You cannot create a new broadcast content.

The edited contents can be transferred to the EV-700 via a network, or read into the EV-700 after being saved to the memory card.

- **Broadcasting from the EV-700** (See p. 55.)

You can play the registered broadcast by designating it to the EV-700.

- **Confirming the Current Operation Status of the EV-700** (See p. 56.)

You can confirm the current operation mode and the broadcast status of the EV-700.

Broadcast contents being broadcast can also be confirmed.

2. STARTING UP IN THE SIMPLE MODE

Double-click the "EV-700 Setting Software Sim..." shortcut icon (figure at right) of the EV-700 Setting software created on the desktop when the software has been installed. Alternatively, select "All programs → TOA Corporation → EV-700 Setting Software → EV-700 Setting Software Simple mode" from the start menu, then the EV-700 Setting software is activated in the Simple mode.

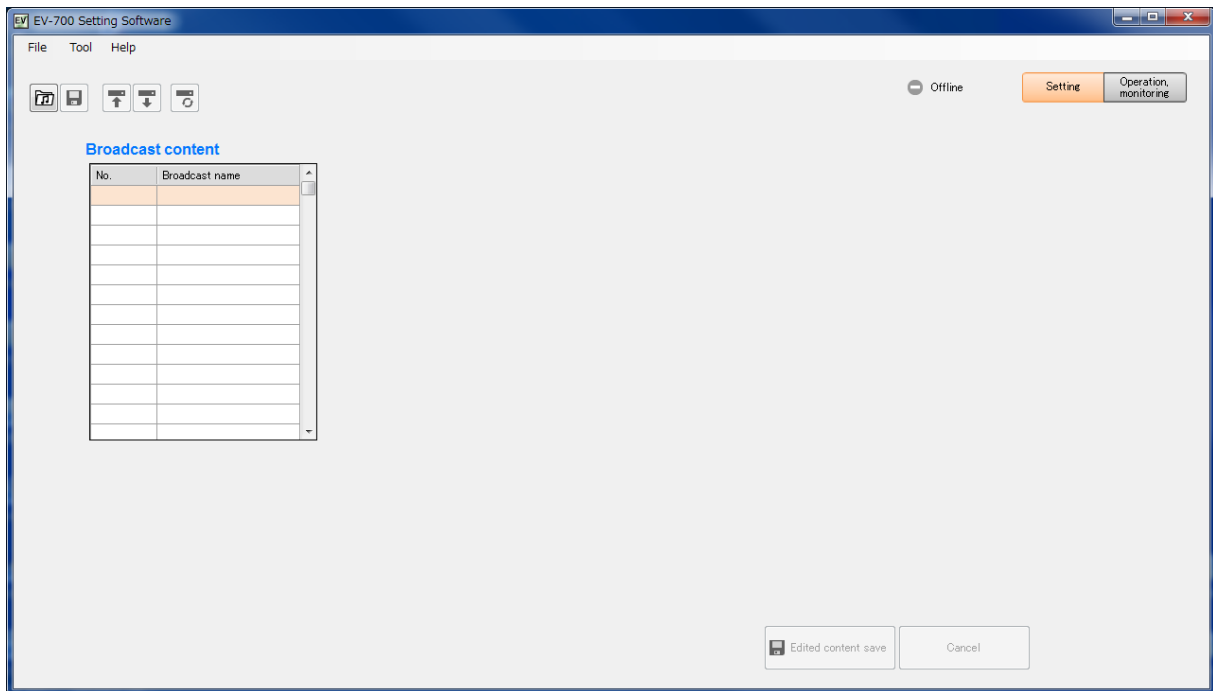

Note

If .NET Framework Ver. 4.5 is not installed in the PC, you cannot start the EV-700 Setting software.

3. EASY-TO-UNDERSTAND GUIDE TO OPERATION IN SIMPLE MODE

Perform editing work on the broadcast contents set as shown below.

[Broadcast contents]

No.	Broadcast name
P001	Program1
P002	Program2

[Broadcast order of P001 (Program 1)]

[Registered audio sources]

No.	Content	Time
00001	(chime)	00:00:03
00002	the train will be arriving...	00:00:05
00003	at track No.3	00:00:02
00004		
00005	(chime2)	00:00:03
00006		
00007		
00008		
00009		
00010		
00011		
00012		

When wishing to add new audio sources to the broadcast contents

[Broadcast order of P001 (Program 1)]

There are 2 methods to read audio file data and broadcast contents into the EV-700.

- Reading from the memory card supplied with the EV-700. (See [p. 29.](#))
- Reading via a network. (See "[CONNECTING TO THE EV-700](#)" on [p. 23](#) and "[Acquiring via LAN](#)" on [p. 26.](#))

Similarly, there are 2 methods to reflect the edited audio file data and broadcast contents to the EV-700.

- Reflecting by inserting the memory card into the EV-700 (See [p. 54.](#))
- Reflecting via a network (See "[Reflecting to the EV-700 via LAN](#)" on [p. 50.](#))

When using the memory card, a memory card reader is required.

Example: Adding new audio file data to the broadcast contents

Step 1. Read audio file data and broadcast contents.

Read audio file data and broadcast contents from the EV-700 via a network.
Acquire audio file data and broadcast contents by connecting a PC with the EV-700.
(See "CONNECTING TO THE EV-700" on p. 23 and "Acquiring via LAN" on p. 26.)

Step 2. Add an audio source.

- (1) Select the broadcast to be changed (P001) from the Broadcast content list displayed on the left of the screen.
- (2) Click on the 5th step (blank) of "Playback order" displayed on the center of the screen.
- (3) Select "Silent Interval" displayed on the right of the screen, then set interval to 1.0 (sec.) by moving the slide bar.
- (4) Click the Change button.
- (5) Click on the 6th step (blank) of "Playback order" displayed on the center of the screen.
- (6) Select "Audio source" displayed on the right of the screen, then select an audio source to be changed (00005: Chime tone 2).
- (7) Click the Change button.
- (8) Click the Edited content save button.

No.	Broadcast name
P001	Program 1
P002	Program 2

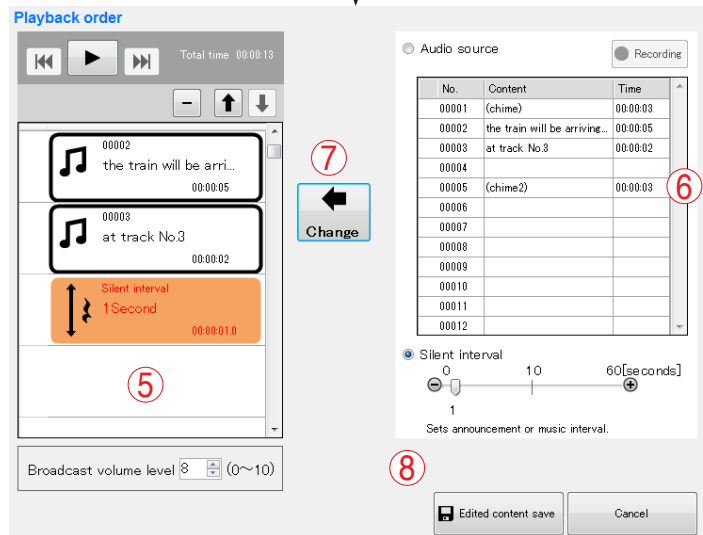
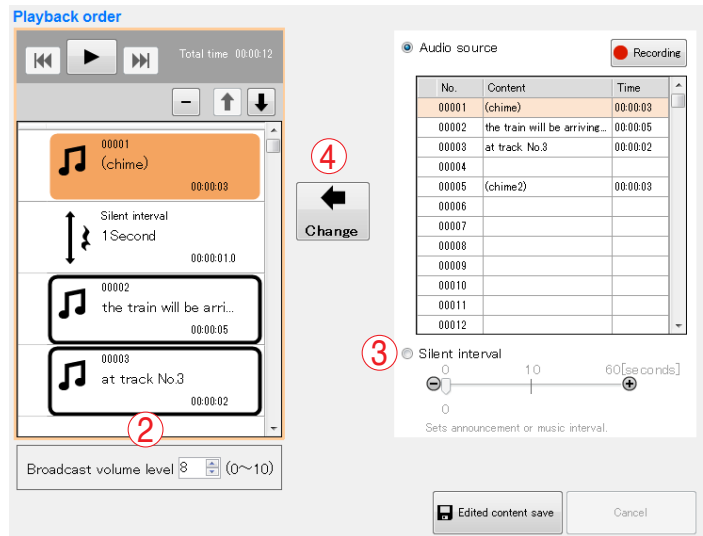

Step 3. Reflect the edited contents.

Broadcast is made with the altered contents by inserting the memory card into the EV-700. (See p. 54.)

4. MENU CONFIGURATION

4.1. Menu Items

4.1.1. File

Open

→ Project: Opens the saved audio data and broadcast contents.

Save:

Overwrites the existing audio data and broadcast contents with the new ones.

Save in a designated folder:

Saves the audio data and broadcast contents into other folder.

Download from device

→ Project: Acquires the audio data and broadcast contents from the connected EV-700 and displays the setting contents on a PC screen using the EV-700 Setting software.

Upload to device:

Transfers the audio data and broadcast contents being edited with the EV-700 Setting software to the connected EV-700.

Tip

Use this function when swapping all audio data and broadcast contents to be used for the EV-700.

Note

After deleting all data on the EV-700's memory card, transfer all audio data and broadcast contents. Make a backup copy of the contents on the memory card, if necessary. (See p. 15, "MAKING A BACKUP COPY OF PRERECORDED AUDIO FILES.")

Difference data upload to device: Transfers only the altered file(s) of audio data and broadcast contents being edited with the EV-700 Setting software to the connected EV-700.

Tip

When you have added audio sources to the audio data and broadcast contents used for the EV-700 or when you have altered a part of the broadcast contents, use this function to reflect only the altered contents to the EV-700. Execution time for this function is less than that for "Upload to device."

Note

Use this "Difference data upload to device" only when you have edited the same project as the one used for the EV-700.

Performing the Difference data upload using data different from that used for the EV-700 may cause an EV-700's data error, possibly resulting in operation error.

Exit:

Exits the EV-700 Setting software.

4.1.2. Tool

Connect:

Connects to the last connected EV-700. (See p. 24, "Connecting to the Last Connected EV-700.")

When "Connect" is selected first after starting the EV-700 Setting Software, detects the connected devices and connects to the detected EV-700 in the same manner as in the case of "Connect settings."

Disconnect:

Disconnects the communication with the EV-700. This item becomes effective only while online with the EV-700.

Connect settings:

Detects the connected devices, then connects to the detected EV-700. (See p. 23, "Detecting and Connecting to the EV-700.")

4.1.3. Help

Version information:

Displays the EV-700 Setting software version number.

4.2. Tool Buttons

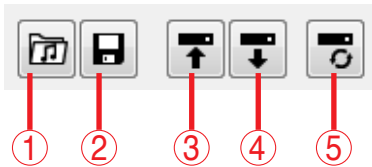

1. Opens project file

Opens the saved audio data and broadcast contents.

This action is the same as selecting "File → Open → Project" from the menu.

2. Save

Overwrites the existing audio data and broadcast contents with the new ones.

This action is the same as selecting "File → Save" from the menu.

3. Upload to device

Transfers the audio data and broadcast contents being edited with the EV-700 Setting software to the connected EV-700.

This action is the same as selecting "File → Upload to device" from the menu.

Tip

Use this function when swapping all audio data and broadcast contents to be used for the EV-700.

Note

After deleting all data on the EV-700's memory card, transfer all audio data and broadcast contents. Make a backup copy of the contents on the memory card, if necessary. (See [p. 15](#), "MAKING A BACKUP COPY OF PRERECORDED AUDIO FILES.")

4. Download form device

Acquires the audio data and broadcast contents from the connected EV-700 and displays the setting contents on a PC screen using the EV-700 Setting software.

This action is the same as selecting "File → Download form device → Project" from the menu.

5. Difference data upload to device

Transfers only the altered file(s) of audio data and broadcast contents being edited with the EV-700 Setting software to the connected EV-700.

This action is the same as selecting "File → Difference data upload to device" from the menu.

Tip

When you have added audio sources to the audio data and broadcast contents used for the EV-700 or altered a part of the broadcast contents, use this function to reflect only the altered contents to the EV-700.

Execution time for this function is less than that for "Upload to device."

Note

Use this "Difference data upload to device" only when you have edited the same project as the one used for the EV-700.

Performing the Difference data upload using data different from that used for the EV-700 may cause an EV-700's data error, possibly resulting in operation error.

5. CONNECTING TO THE EV-700

Place the EV-700 in an online state following the procedure described below in order to acquire the audio data or have the EV-700 perform operations like playback in communication with the EV-700 via a network.

Note

Use the EV-700 Setting software having the same version number as the unit's firmware. You cannot establish a connection between a PC and the EV-700 when their versions are different.

To confirm the EV-700's firmware version, see the instruction manual supplied with the EV-700.

To confirm the EV-700 Setting software version, select "Help → Version information" from the menu. (See p. 21 or p. 65.)

If both versions are different, update the firmware referring to the procedures explained in Full-function mode since firmware update can be executed even when in Simple mode in the same manner as in Full-function mode. The EV-700's firmware version becomes equal to that of the EV-700 Setting Software, enabling communications between them. (See p. 73, "Updating the EV-700's firmware.")

Download the latest version of EV-700 Setting Software from the TOA Products Data download site <http://www.toa.products.com/international/>.

5.1. Detecting and Connecting to the EV-700

Detect the communicable EV-700 units on the network, then select the EV-700 to connect to.

Step 1. Select "Tool → Connect settings" from the menu.

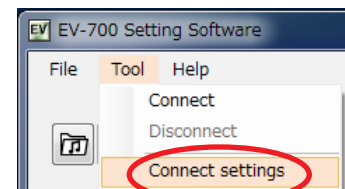

Tip

When multiple IP addresses have been set in a PC, the IP address selection screen of the PC appears only at the first start-up after the EV-700 Setting Software has been installed.

Select the main IP address to connect to the EV-700, then click the OK button. Consult your network administrator of the facilities where the EV-700 is installed about which IP address corresponds to which EV-700 unit.

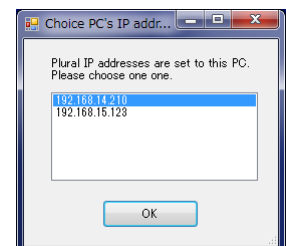

The IP setting screen appears and you can confirm information of the EV-700 units on the network. The connectable EV-700 units appear in the "Communicable devices" field.

Tip

When no EV-700 is displayed in the "Communicable devices" field or when you want to identify which EV-700 unit corresponds to the displayed one, consult your network administrator of the facilities where the EV-700 is installed.

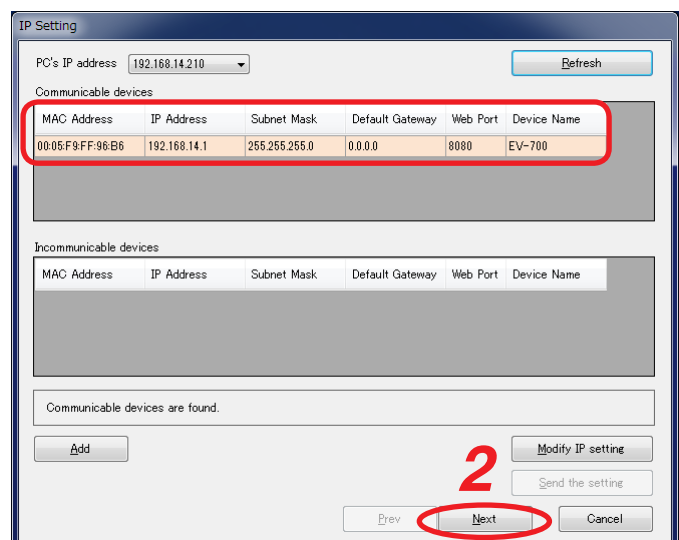

Step 2. Click the Next button.

The firmware version confirmation screen appears.

The connectable EV-700 units appear in the "Connectable devices" field.

Tip

When no EV-700 is displayed in the "Connectable devices" field or when you want to identify which EV-700 unit corresponds to the displayed one, consult your network administrator of the facilities where the EV-700 is installed.

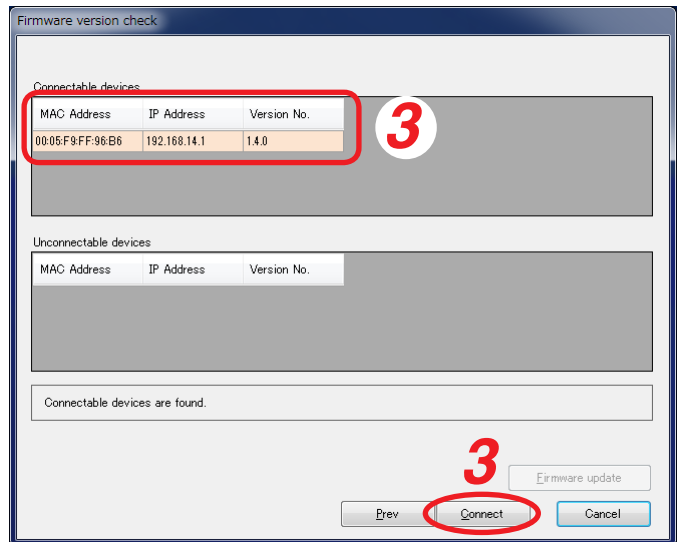

Step 3. Select the EV-700 to connect to from the "Connectable devices" field, then click the Connect button. The Authentication screen appears.

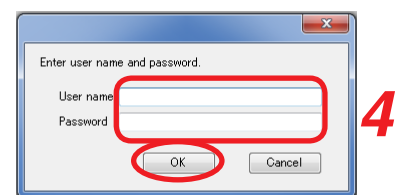

Step 4. Enter the user name and password, then click the OK button. When the authentication is completed successfully, the EV-700 becomes online.

Shown below is the initial setting.

User name: EV700
Password: guest

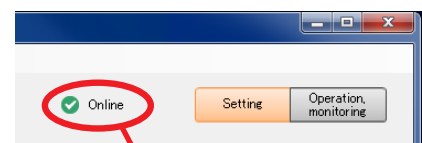

Indication in online state

Tip

If connection cannot be established though you followed the procedure above, make settings using the same method as in Full-function mode. Perform the procedure described on p. 67, "CONNECTING TO THE EV-700" while in Simple mode.

5.2. Connecting to the Last Connected EV-700

When reconnecting to the EV-700 after it was detected and connected, and then disconnected, follow the procedure below.

Step: Select "Tool → Connect" from the menu.

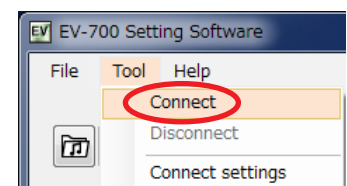

Tip

When "Tool → Connect" is selected first after starting the EV-700 Setting Software, detects the connected devices and connects to the detected EV-700 in the same manner as in the case of "Tool → Connect settings." See the previous page, "Detecting and Connecting to the EV-700."

6. EDITING BROADCAST CONTENTS

6.1. Workflow

In the Simple mode, perform edit of broadcast contents following the steps below.

Step 1. Acquire the audio data and broadcast contents. (See [p. 26.](#))

- Acquire them via LAN. (See [p. 26.](#))
- Read data saved on a memory card or in the PC. (See [p. 29.](#))

Step 2. Edit broadcast contents. (See [p. 31.](#))

- Display the Broadcast content edit screen. (See [p. 31.](#))
- Change the audio source. (See [p. 35.](#))
- Delete the audio source. (See [p. 37.](#))
- Add the audio source. (See [p. 39.](#))
- Change the playback order of audio sources. (See [p. 41.](#))
- Make recording. (See [p. 43.](#))
- Adjust the audio volume level. (See [p. 47.](#))

Step 3. Preview the contents. (See [p. 48.](#))

- Preview the broadcast contents. (See [p. 48.](#))
- Preview the audio source. (See [p. 49.](#))

Step 4. Reflect the edited contents to the EV-700. (See [p. 50.](#))

- Reflect to the EV-700 via LAN. (See [p. 50.](#))
- Save to the memory card. (See [p. 54.](#))

6.2. Acquiring Audio Data and Broadcast Contents

6.2.1. Acquiring via LAN

Download the audio data and broadcast contents from the EV-700 via LAN.

Connect the EV-700 to a PC online in advance. (See p. 23, "CONNECTING TO THE EV-700.")

It takes about 3 minutes to download all audio data and broadcast contents (about 66 MB) contained on the supplied memory card. It may take longer time depending on the network environments.

Note

Note that the EV-700 is placed in maintenance state during download, disabling emergency broadcast start.

- Step 1.** Click the Setting button located at the upper right corner of the Initial screen displayed after the EV-700 Setting software has started.
The setting screen appears.

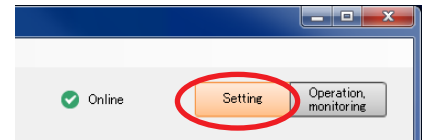

- Step 2.** Select "File → Download from device → Project" from the menu or click the "Download from device" button.

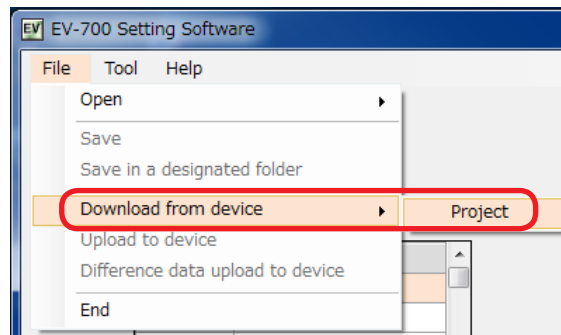

or

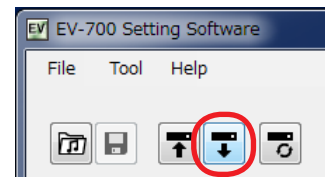

A confirmation dialog appears.

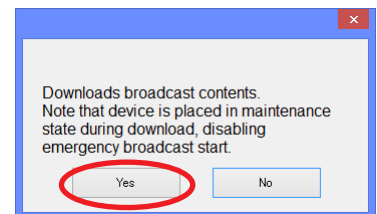

- Step 3.** After confirming that dialog, click the Yes button.

3

The folder selection screen appears.

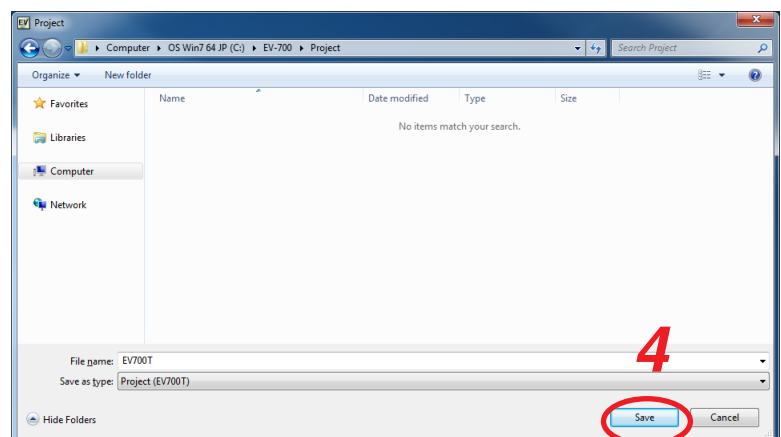

4

- Step 4.** Select a folder of download destination, then click the Save button.

Download starts.

Note

If a file to which broadcast contents have been set exists at the download destination, the Save confirmation screen appears before download starts.

Click the Yes button to overwrite the file, otherwise click the No button. If the No button is selected, the download is aborted.

Take care that selecting the Yes button causes the existing file to be overwritten even if the downloaded file is invalid.

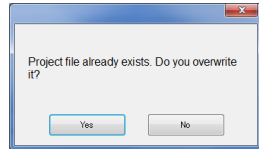
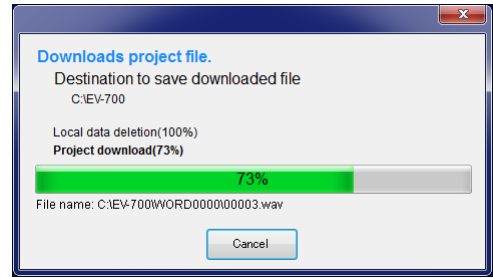

The Download completed screen appears when the download is successfully completed.

Tip

When download failed, its transfer result can be checked in a list. For details, see "[When download failed](#)" on [the next page](#).

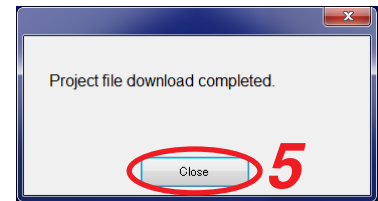

Step 5. Click the Close button.

Broadcast contents of the downloaded project appear in the Broadcast content list on the setting screen.

This screen is called Broadcast content screen.

[Broadcast content screen]

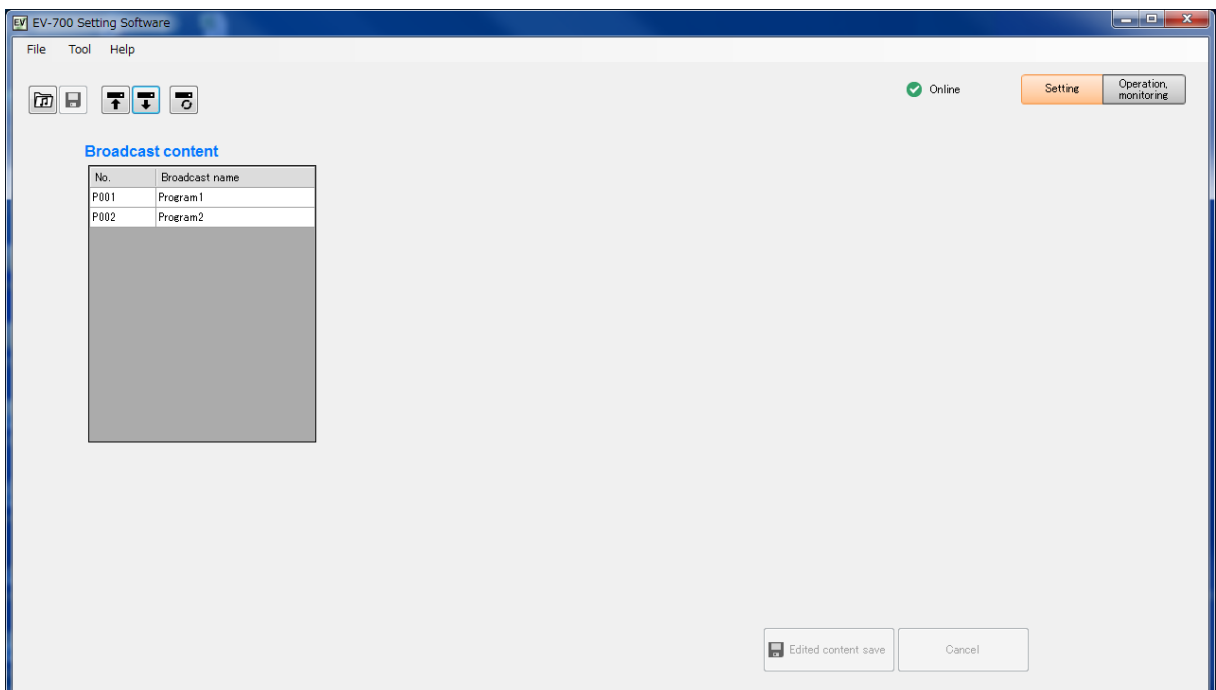

When download failed

When download from the EV-700 failed due to failures such as communication error, a dialog shown below will appear. Transfer result of the transfer files can be checked in a list.

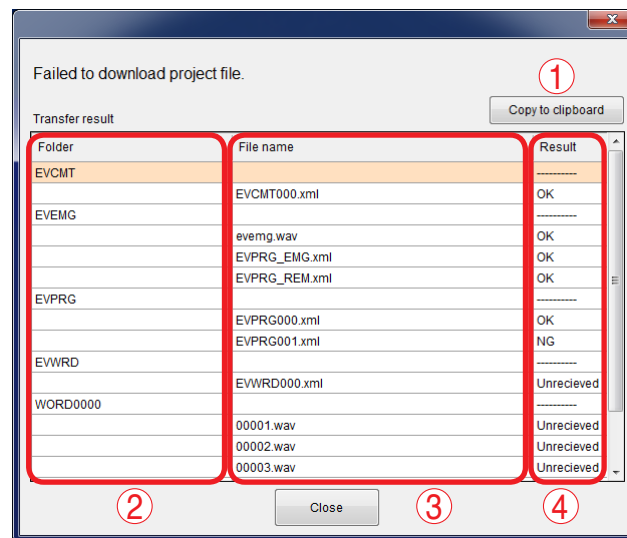
**1. [Copy to clipboard] button**

Copies the contents of the transfer result to a clipboard in text format with tab delimiters.

2. Folder

Displays the folder names.

When there is no folder, the "/" indication is displayed.

3. File name

Displays the file names in the most recently opened folder.

4. Result

Displays the transfer results for each file.

"OK": Transfer has been completed.

"NG": Transfer failed.

"Unreceived": Transfer files are not received as abnormality occurred before starting transfer.

6.2.2. Reading Data saved on the Memory Card or in the PC

Note

Make sure the data saved in the PC is identical to the one being used for the EV-700 before reading the data saved in the PC. Consult a person in charge of the equipment maintenance if the data being used for the EV-700 is unknown.

Uploading to the EV-700 or performing recording operation using the data different from the one being used for the EV-700 causes EV-700's data error, resulting in equipment malfunction.

Step 1. When reading from the memory card, remove the memory card from the EV-700 and insert it into a PC.

Step 2. Click the Setting button located at the upper right corner of the Initial screen displayed after the EV-700 Setting software has started. The setting screen appears.

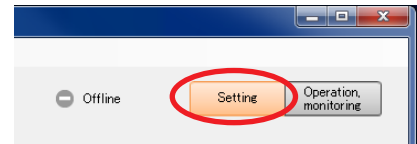

Step 3. Click "File → Open → Project" from the menu or click the "Open project" tool button icon.

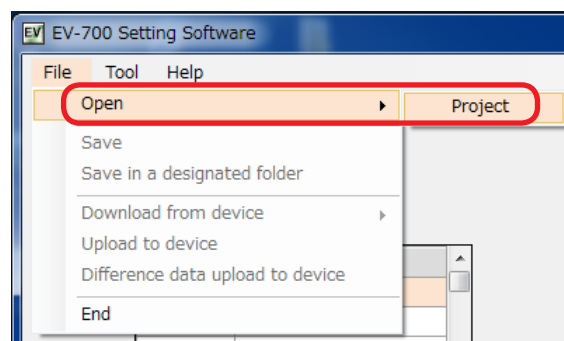

or

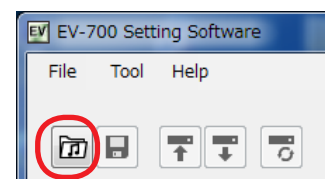

The folder selection screen appears.

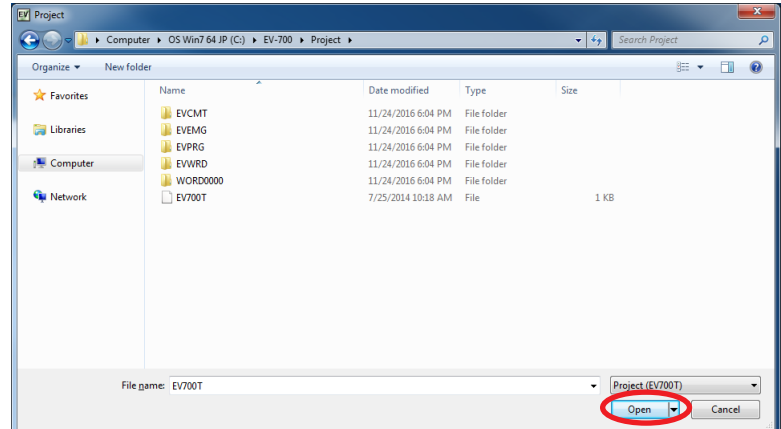

4

- Step 4.** Select the folder to read, then click the Open button.
Broadcast contents of the selected project appear on the setting screen.
This screen is called Broadcast content screen.

[Broadcast content screen]

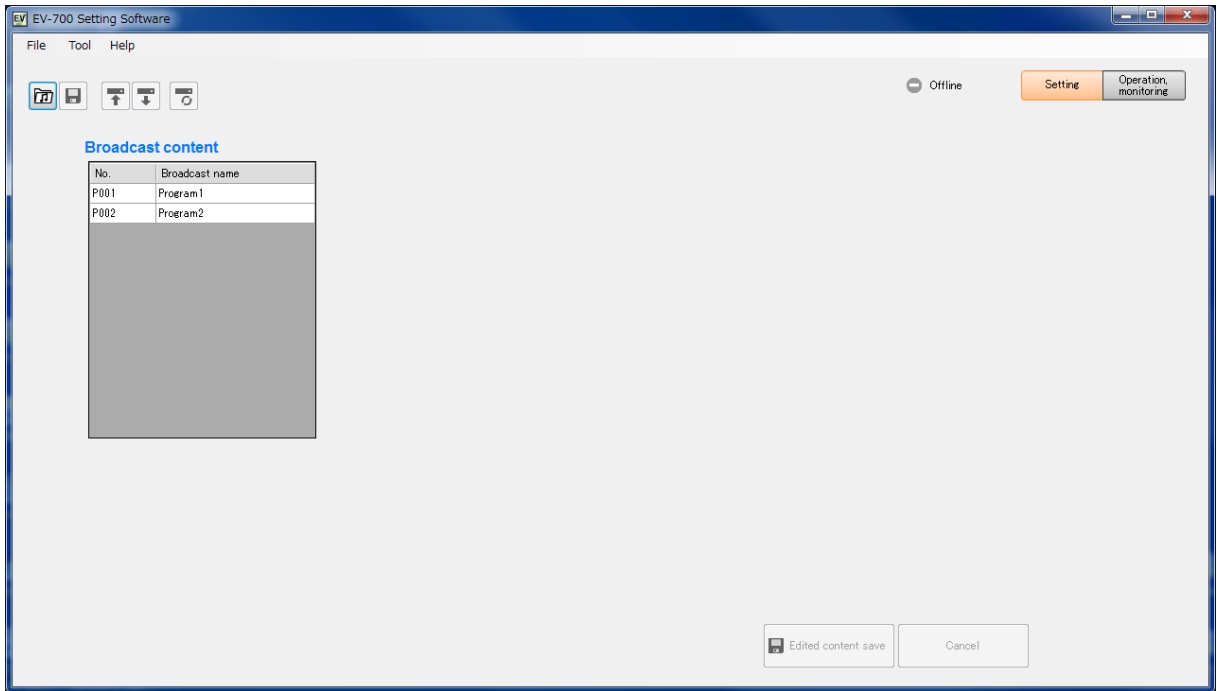

6.3. Editing Broadcast Contents

This chapter describes the method to perform change, deletion, addition, broadcast order change, recording, and volume level adjustment of audio sources to broadcast.

6.3.1. Displaying the broadcast content edit screen

Step 1. Click on the broadcast number or broadcast name to be changed in the Broadcast content list on the Broadcast content screen.

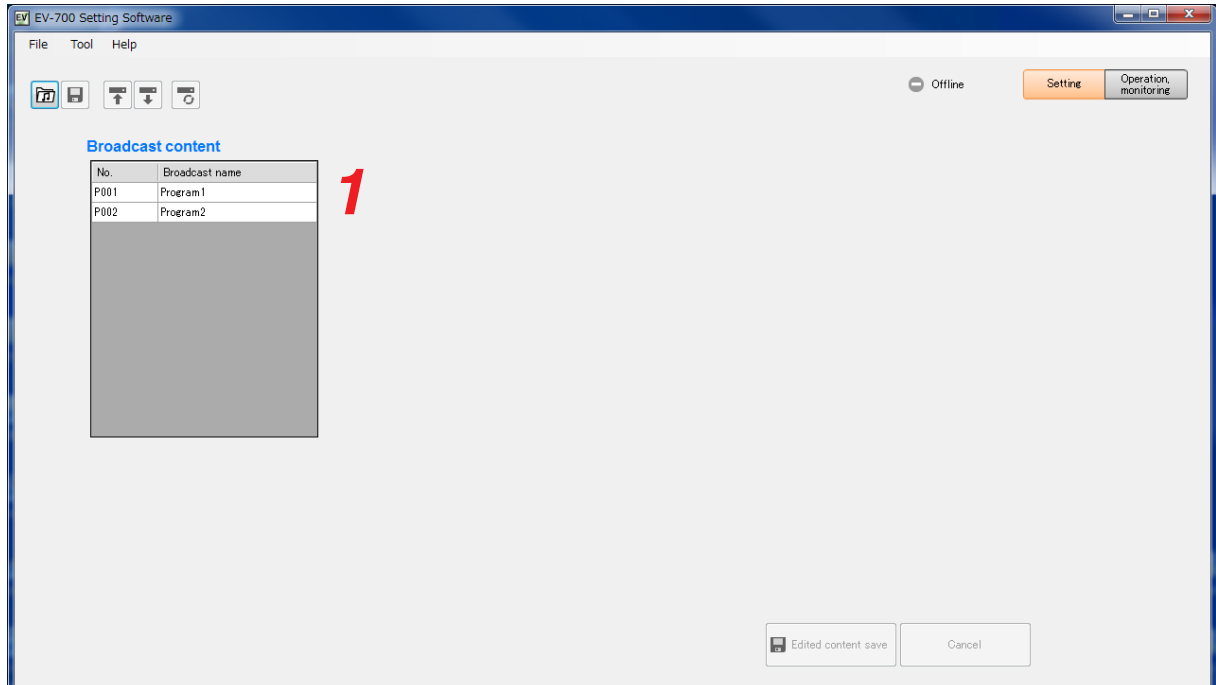

Playback order list (setting content) of the selected broadcast appears on the center of the screen.

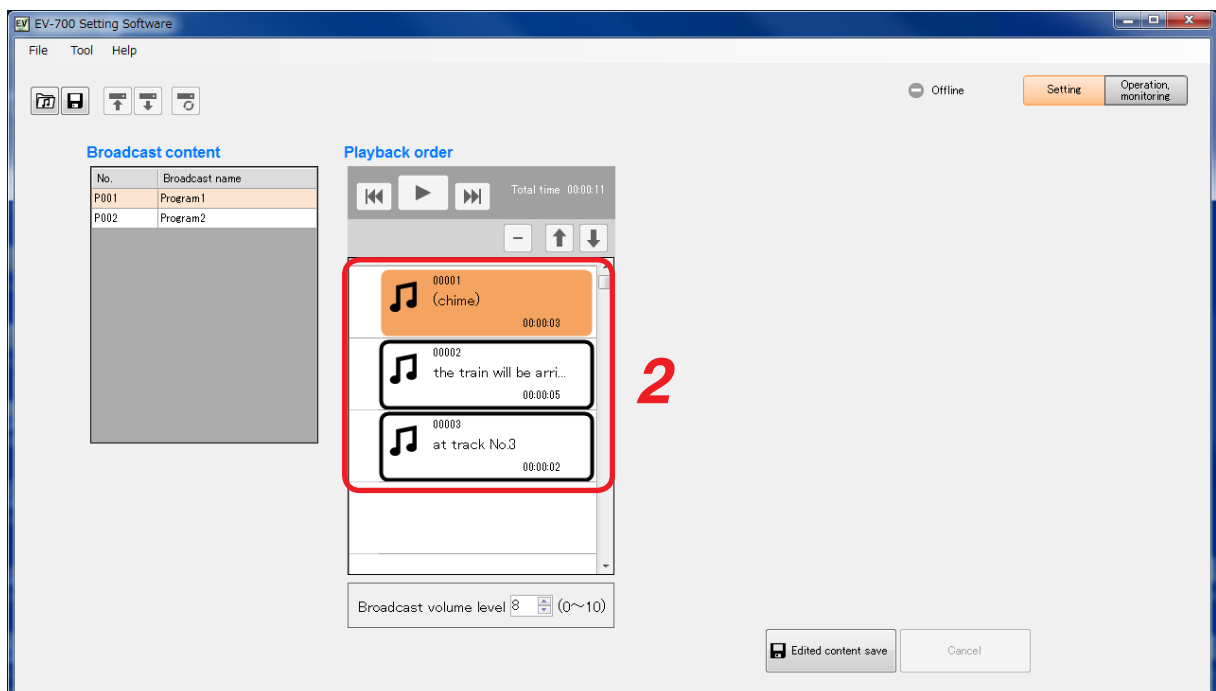

Step 2. Click the audio source to be changed or blank space in the Playback order list.

Audio source list appears on the right of the screen.
This screen is called "Broadcast content screen."

[Broadcast content screen]

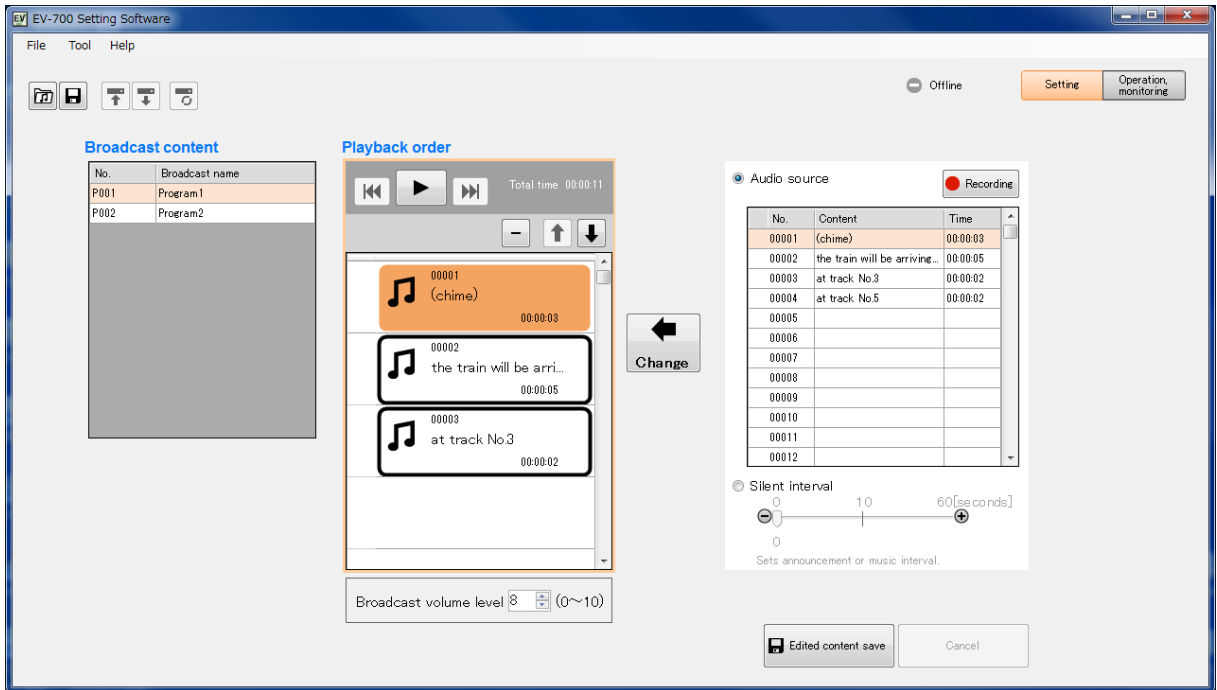

[Broadcast content edit screen description]

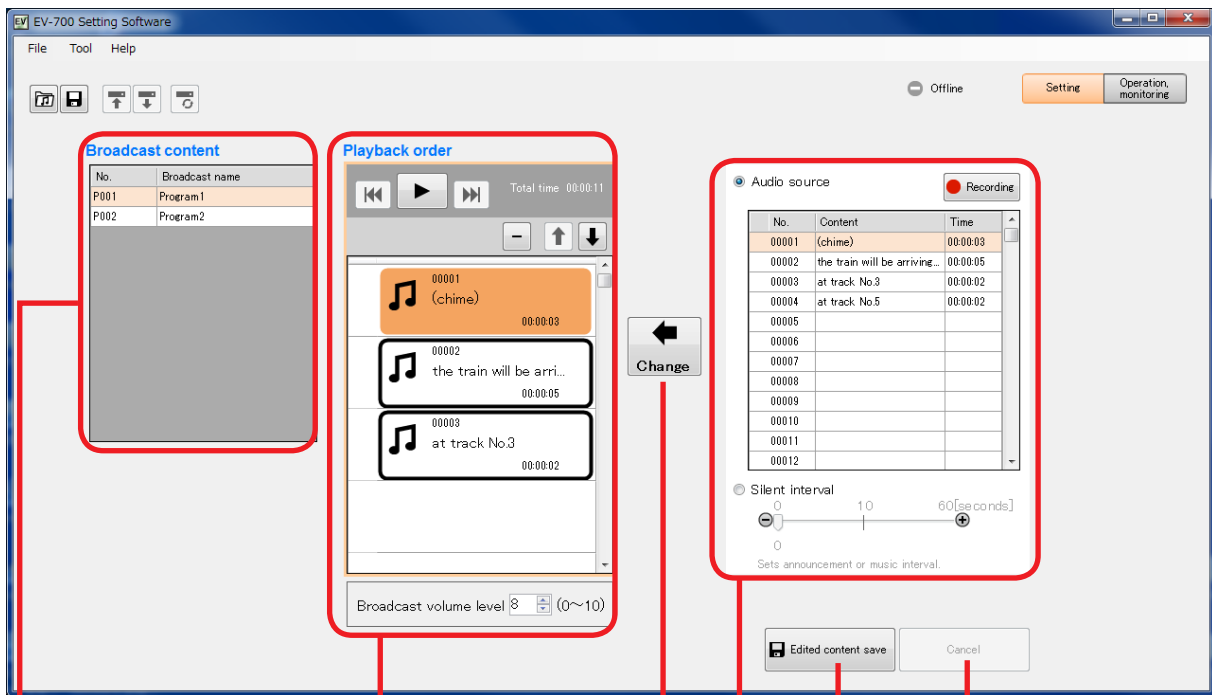

- Broadcast content list
- Playback order list
- Audio source list

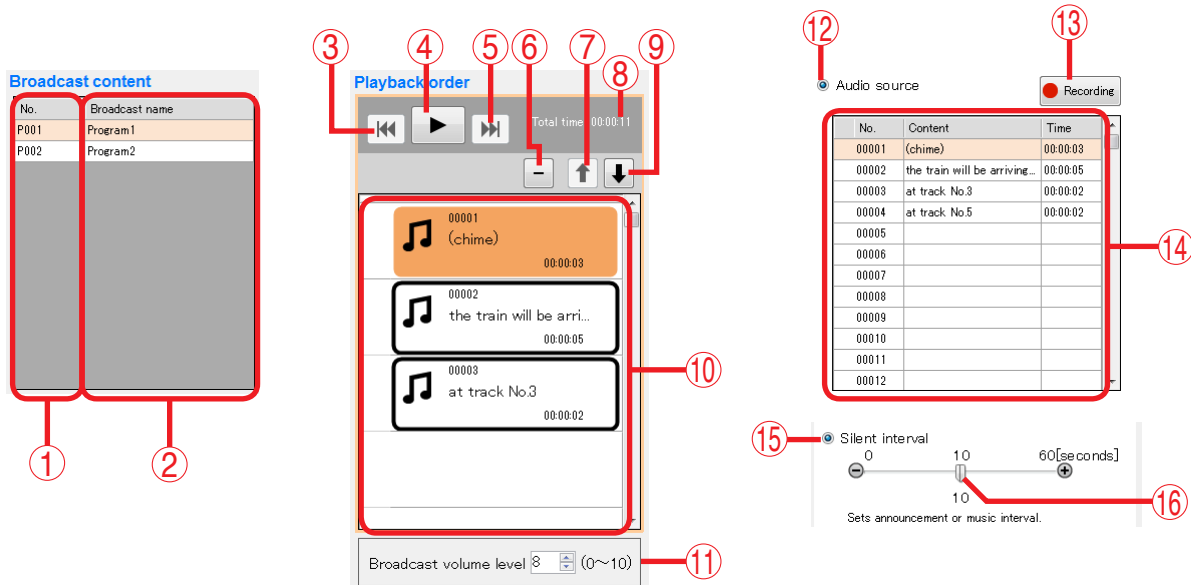

- 1. Broadcast number (No.)**
Displays broadcast numbers.
- 2. Broadcast name**
Displays broadcast names.

3. Reverse button
This button is enabled during broadcast playback. If you click this button during playback, the audio source during playback is played from its beginning. But if you click this button within 2 seconds after the 2nd and subsequent audio source has been played, playback will be made from the beginning of the previously played audio source.

4. Play/Stop button
The Play button changes to the Stop button during playback. If you click the Stop button, playback stops. Playback in progress mark appears at the left side of the audio source being played.

5. Forward button
This button is enabled during broadcast playback. If you click this button during playback, the audio source of the next order is played from its beginning. But if you click this button while the audio source of the last order is played, the playback stops.

6. Delete button

Deletes the selected audio source item or silent item from the list.

7. List order up button

Replaces the selected audio source item or silent item with the previous item. But the list order remains unchanged when the first item is selected.

8. Playback total time display

Displays the broadcast total time.

9. List order down button

Replaces the selected audio source item or silent item with its next item. But the list order remains unchanged when the last item is selected.

10. Broadcast audio source playback order list

Information about the selected broadcast audio source is displayed in order of playback.

[For audio source]

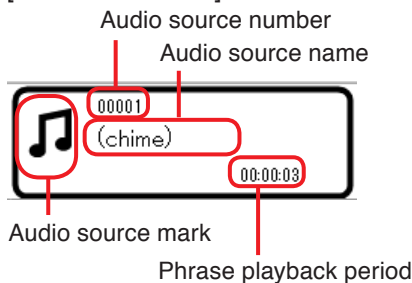

[For silent interval]

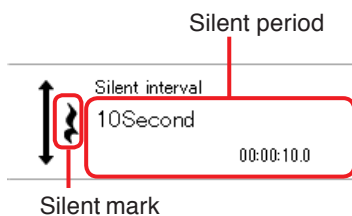

11. Broadcast volume level

Sets the broadcast volume level in the range of 0 to 10. It is not possible to set the volume levels of individual audio sources.

12. Audio source selection button

When selected, operation of the Audio source selection list (14) becomes valid.

13. Record button

Click this button when recording audio sources.

[Maximum recordable time]

Sampling frequency setting	Recording time limit (Total of all audio sources)
44.1 kHz	About 3 hours
32 kHz	About 4 hours

Note

Recording stops if the memory card becomes full.

14. Audio source selection list

Displays the audio source information registered in project.

When an audio source is selected, the Playback button appears on the left of the Audio source No., enabling preview using a PC.

Playback button



15. Silent interval selection button

When selected, operation of the Silent interval becomes enabled.

16. Silent interval setting switch

Set the Silent interval period by moving the slide bar.

Setting range: 0 to 60 seconds (settable 0 to 10 seconds in 0.1-second units and 10 to 60 seconds in 1-second units)

17. Change button

Replaces the selected audio source in the Broadcast audio source playback order list (10) with the selected Audio file in the Audio source selection list (14) or the silent interval set by the Silent interval setting switch (16).

In the similar manner, an audio source or a silent interval can be added by selecting blank step in the Broadcast audio source playback order list.

18. Edited content save button

Saves the edited content, then closes the Broadcast content edit screen.

19. Cancel button

Cancels the edit state, then closes the Broadcast content edit screen.

6.3.2. Changing audio sources

To change the audio source, perform the following operations on the Broadcast content edit screen. (See p. 32, "Audio source list appears on the right of the screen.")

Step 1. Click the audio source or silent interval to be changed in the Playback order list.

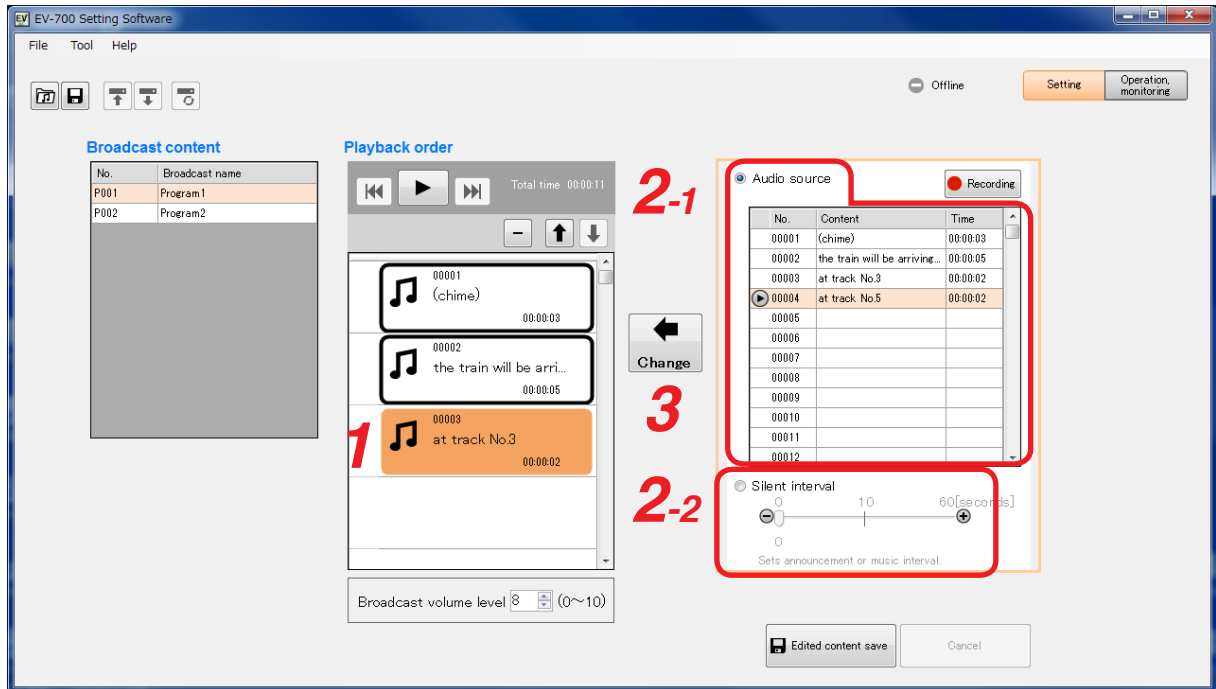

Step 2. Set the audio source or silent interval to be newly used.

2-1. When setting the audio source

Select the Audio source selection button, then click on the audio source to be newly used in the Audio source selection list.

Tip

You can preview the audio source in the Audio source selection list using the PC. (See p. 49.)

2-2. When setting the silent interval

Select the Silent interval button, then set the Silent interval period by moving the slide bar.

Step 3. Click the Change button.

The new audio source or silent interval appears in the Playback order list.

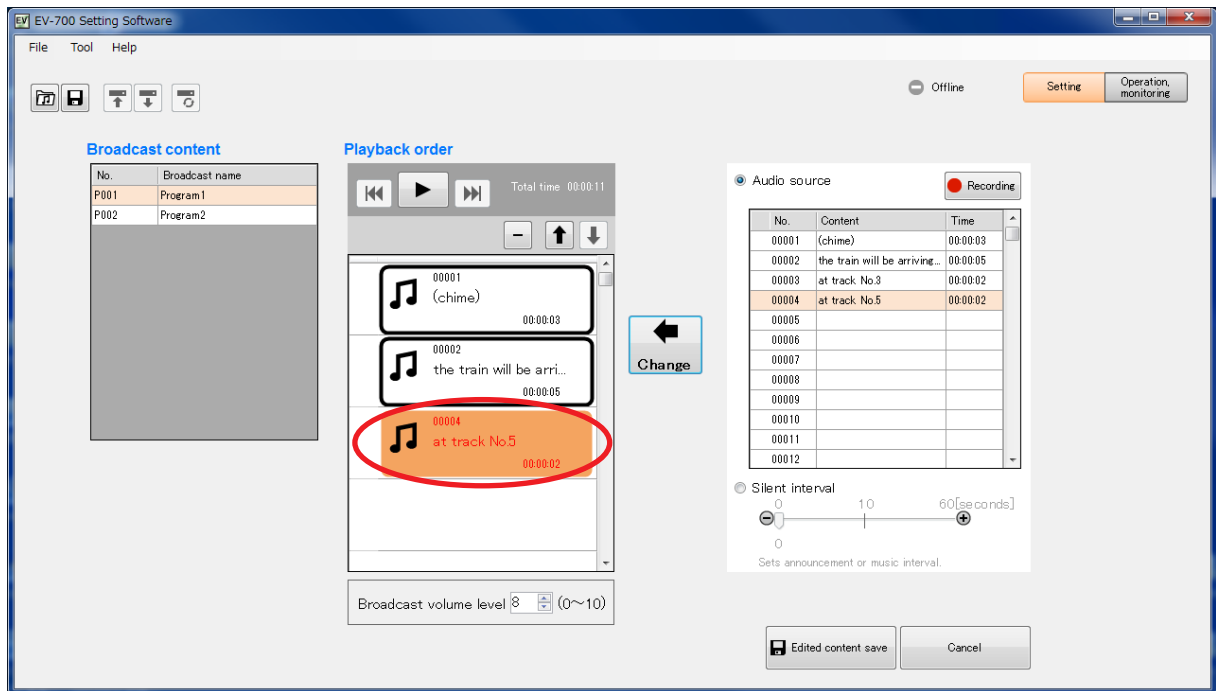

Step 4. Click the Edited content save button.
A confirmation dialog appears.

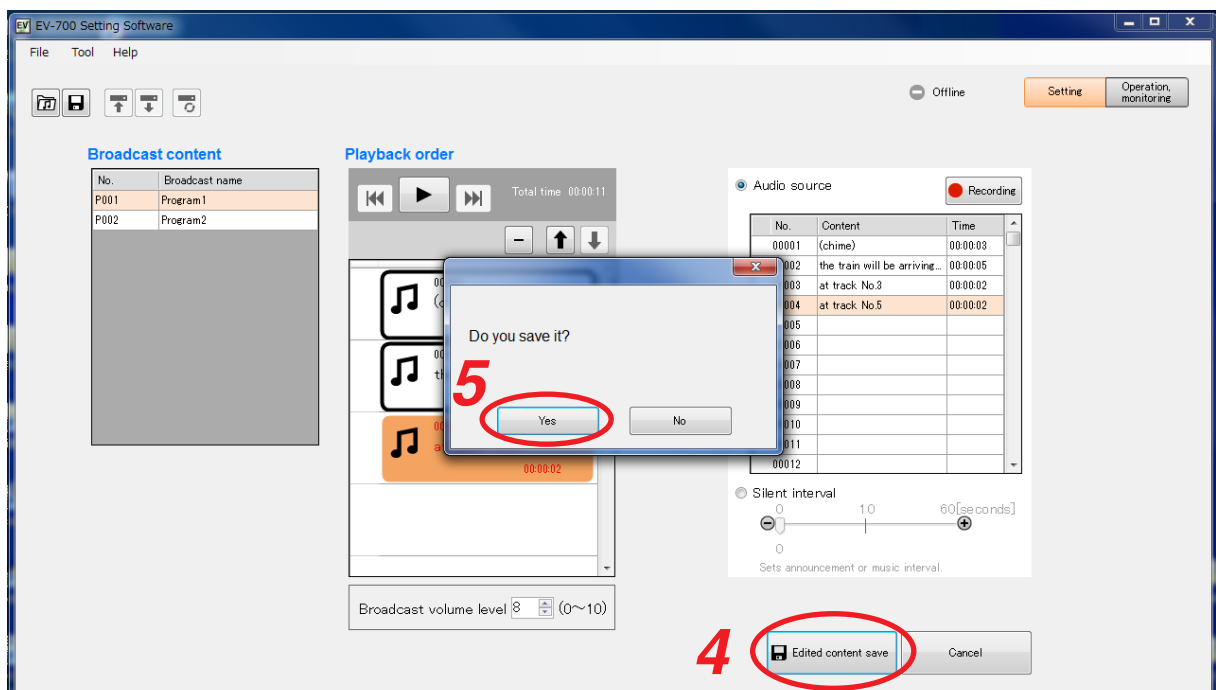

Step 5. Click the Yes button.

6.3.3. Deleting audio sources

To delete the audio source, perform the following operations on the Broadcast content edit screen. (See p. 31, "Displaying the broadcast content edit screen.")

Step 1. Click on the audio source to be deleted in the Playback order list.

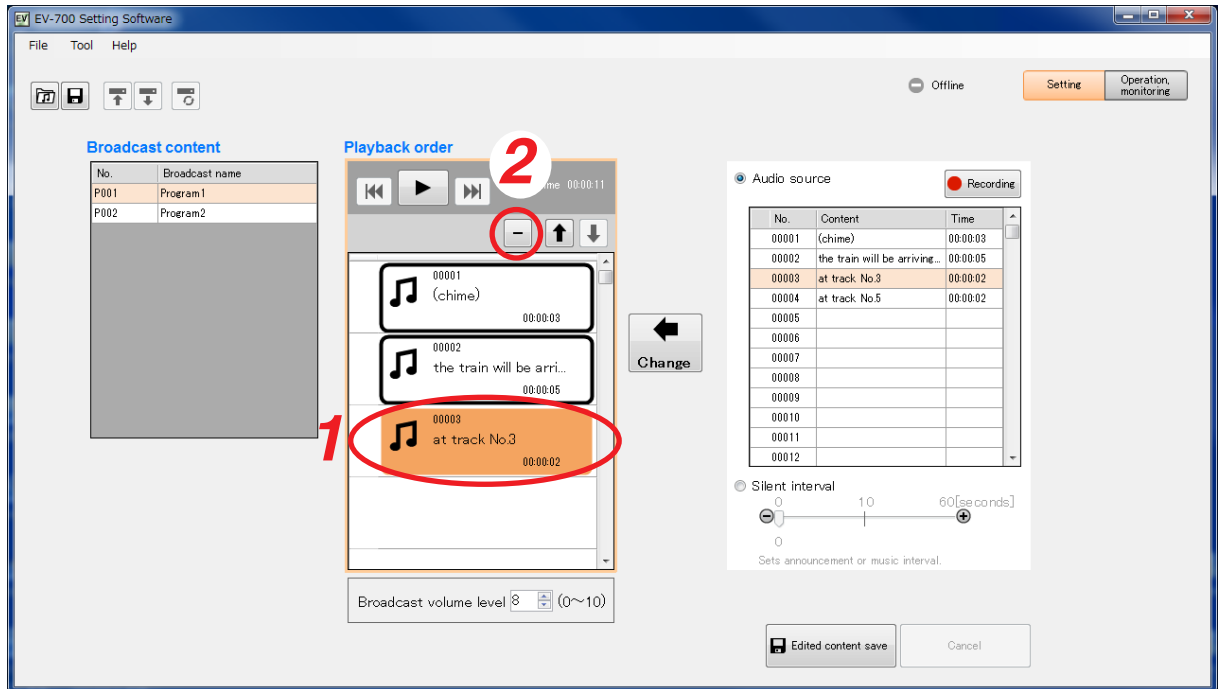

Step 2. Click the Delete button.
A confirmation dialog appears.

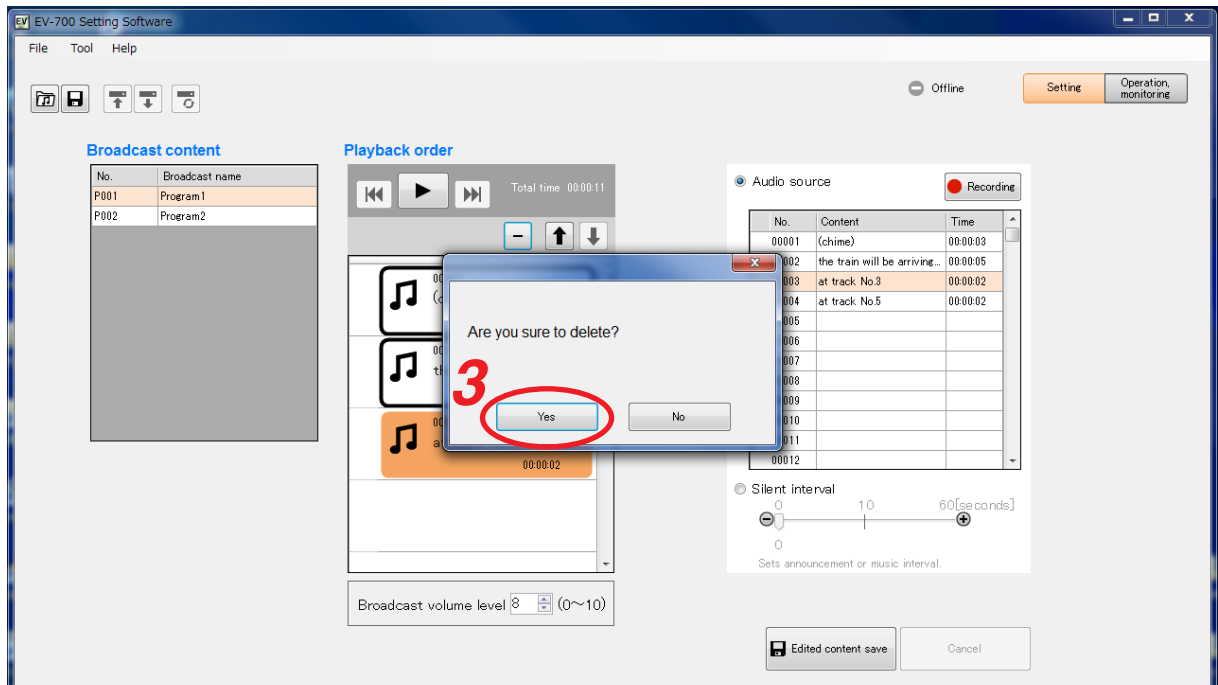

Step 3. Click the Yes button.
The selected audio source is deleted.

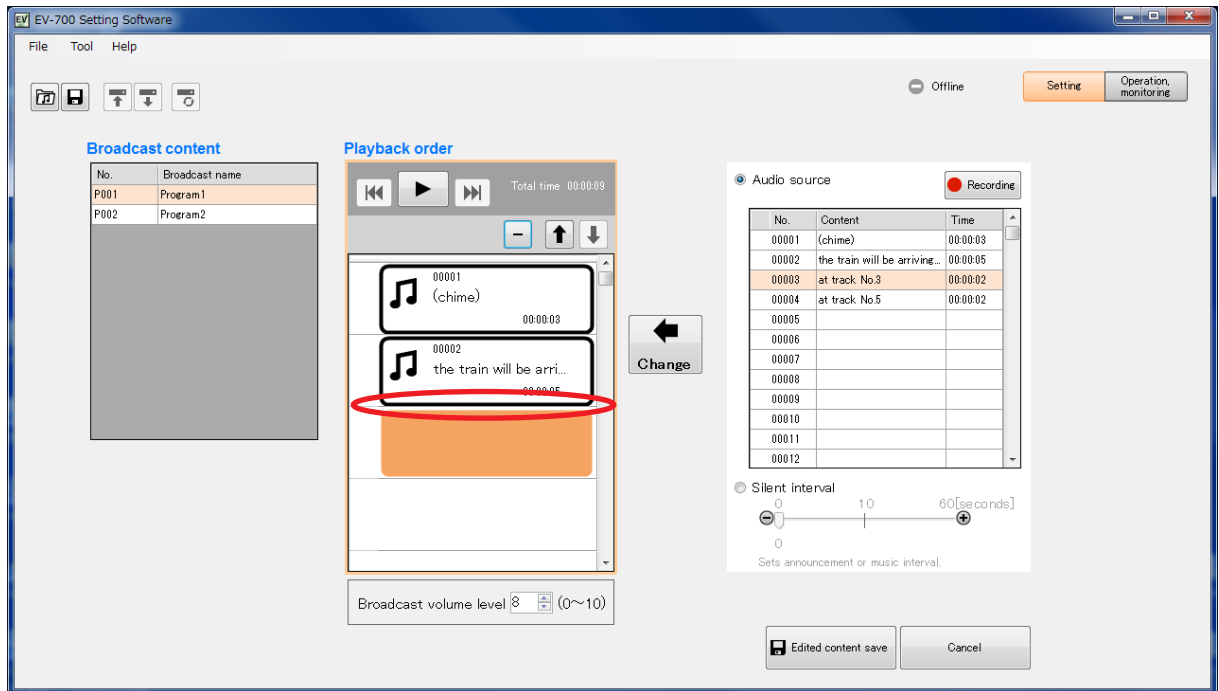

Step 4. Click the Edit content save button.
A confirmation dialog appears.

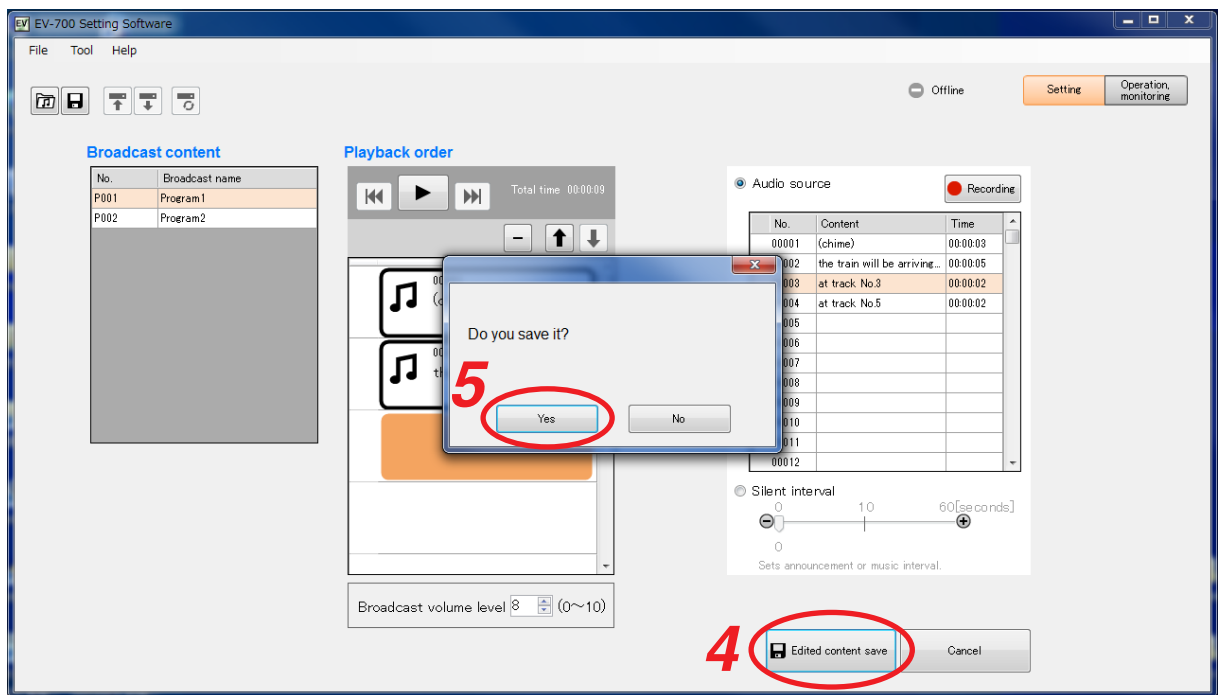

Step 5. Click the Yes button.

6.3.4. Adding audio sources

To add an audio source, perform the following operations on the Broadcast content edit screen. (See p. 31, "Displaying the broadcast content edit screen.")

Step 1. Click the blank step for which no audio source is set in the Playback order list.

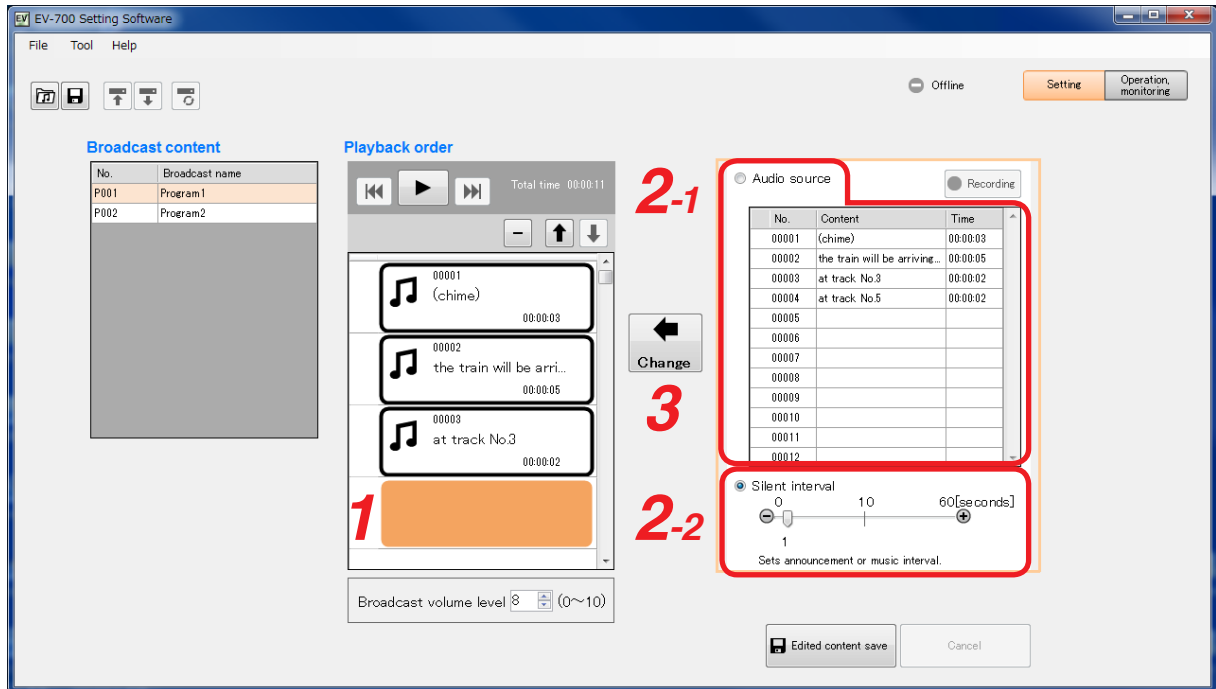

Step 2. Set the audio source or silent interval to be newly used.

2-1. When setting the audio source

Select the Setting button, then click on the audio source to be newly used in the Audio source selection list.

Tip

You can preview the audio source in the Audio source selection list using the PC. (See p. 49.)

2-2. When setting the silent interval

Select the Silent interval button, then set the Silent interval period by moving the slide bar.

Step 3. Click the Change button.

The new audio source or silent interval is added to the Playback order list.

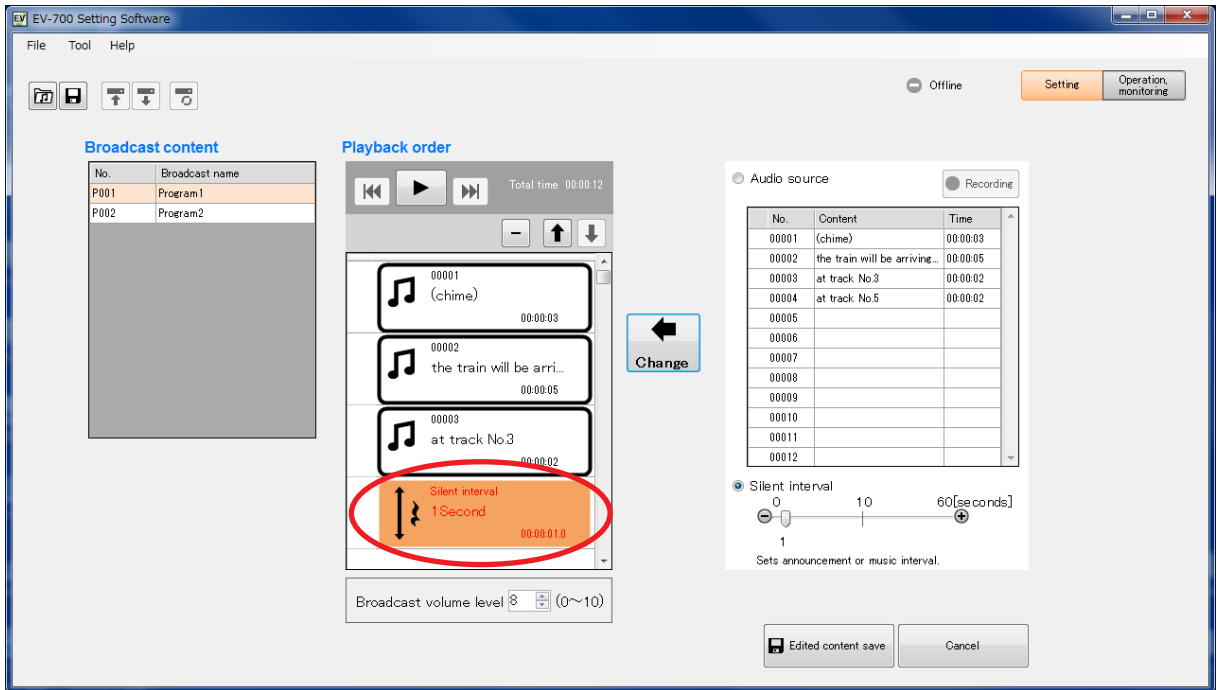

Step 4. Click the Edited content save button.
A confirmation dialog appears.

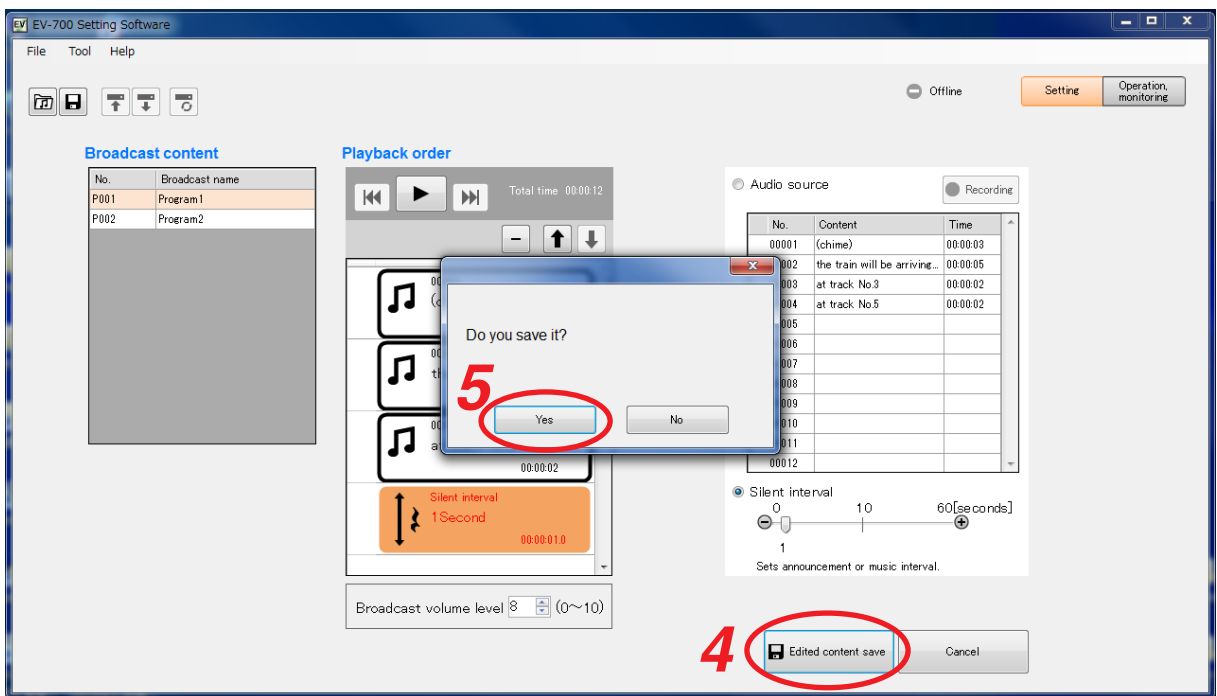

Step 5. Click the Yes button.

6.3.5. Changing the playback order of the audio sources

To change the playback order, perform operations described below on the Broadcast content edit screen. (See p. 31, "Displaying the broadcast content edit screen.")

Step 1. Click on the audio source or silent interval of which playback order you wish to change in the Playback order list.

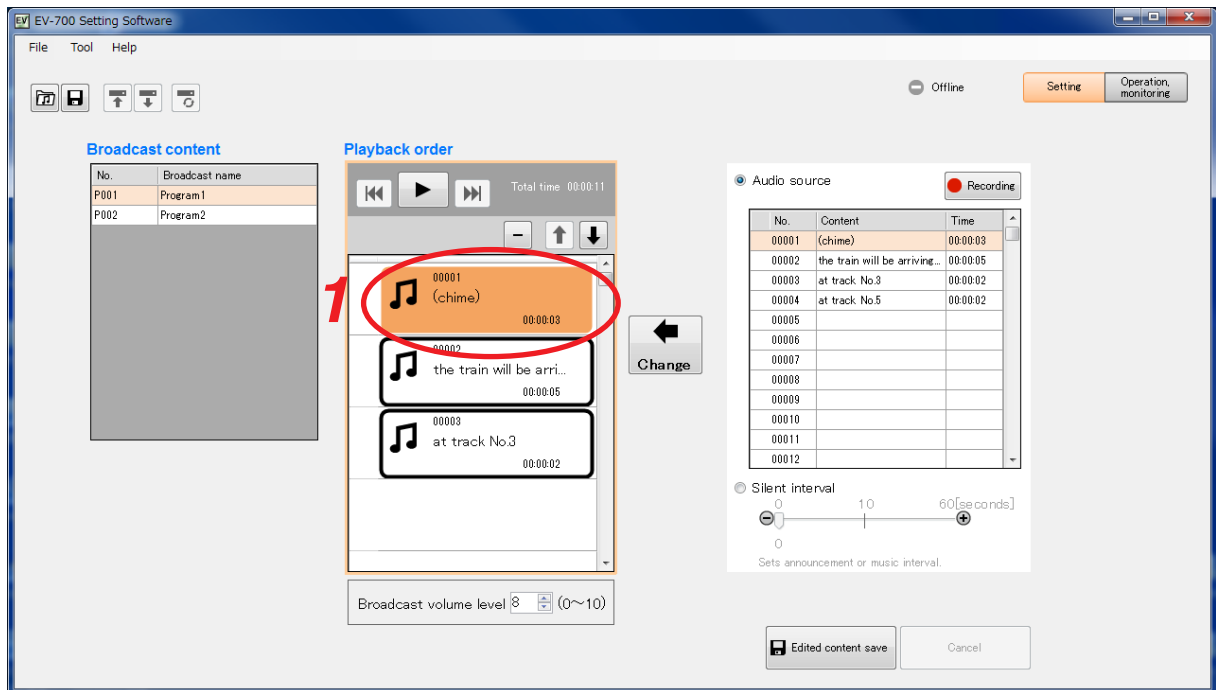

Step 2. Click the List order up or List order down button some times until the desired playback order is set.

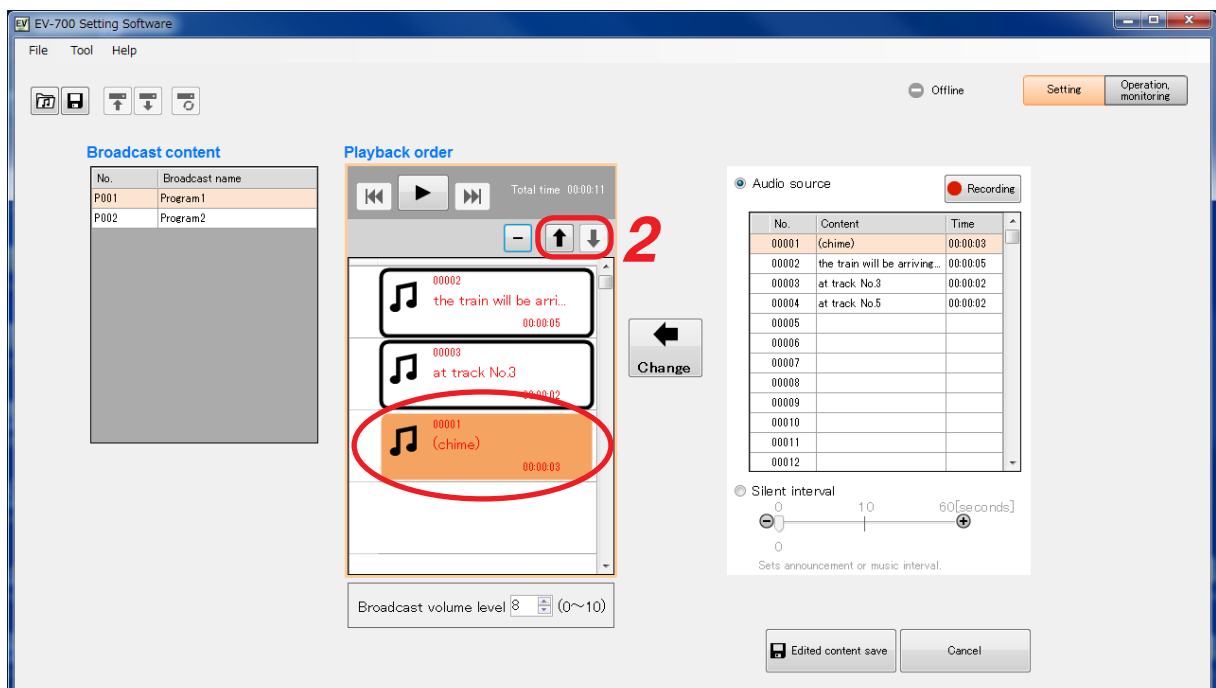

Step 3. Click the Edited content save button.
A confirmation dialog appears.

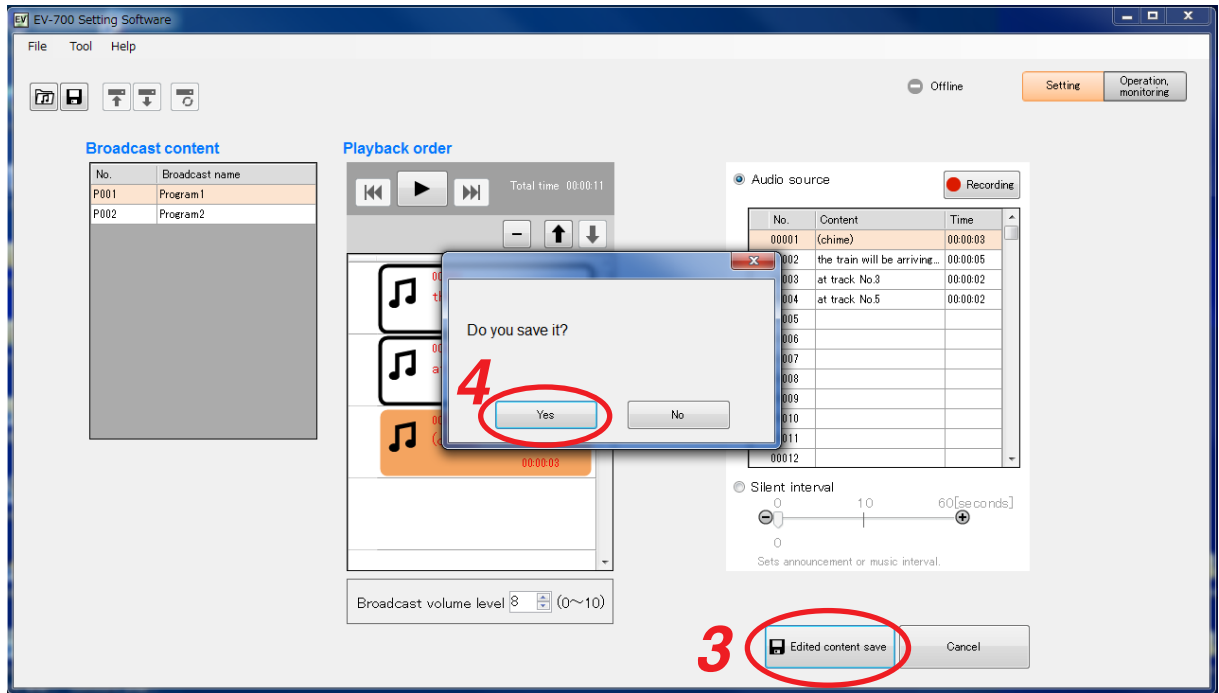

Step 4. Click the Yes button.

6.3.6. Make recording

An audio source recorded by the EV-700 can be registered to use.

Connect the microphone to the EV-700's microphone input terminal or audio source equipment to the EV-700's line input terminal, then perform operation described below on the Broadcast content edit screen. (See p. 31, "Displaying the broadcast content edit screen.")

Connect the EV-700 to a PC online in advance. (See p. 23, "CONNECTING TO THE EV-700.")

The table below shows the maximum recordable time.

Sampling frequency setting	Recording time limit (Total of all audio sources)
44.1 kHz	About 3 hours
32 kHz	About 4 hours

Note

Recording stops if the memory card becomes full.

Step 1. Click on the audio source you wish to replace with the audio source to be recorded or silent interval in the Playback order list.

To add a newly recorded audio source, click the unregistered blank step in the Playback order list.

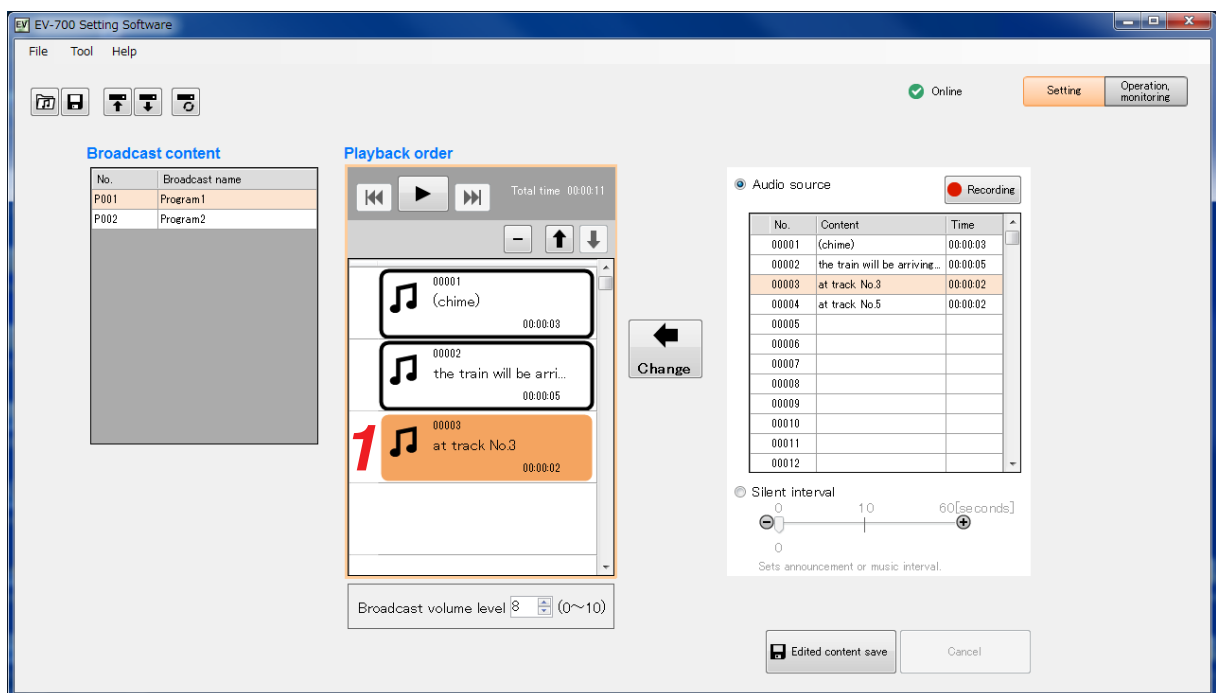

- Step 2.** Click a blank column in the Audio source list.
The blank column in the Audio source list is selected.

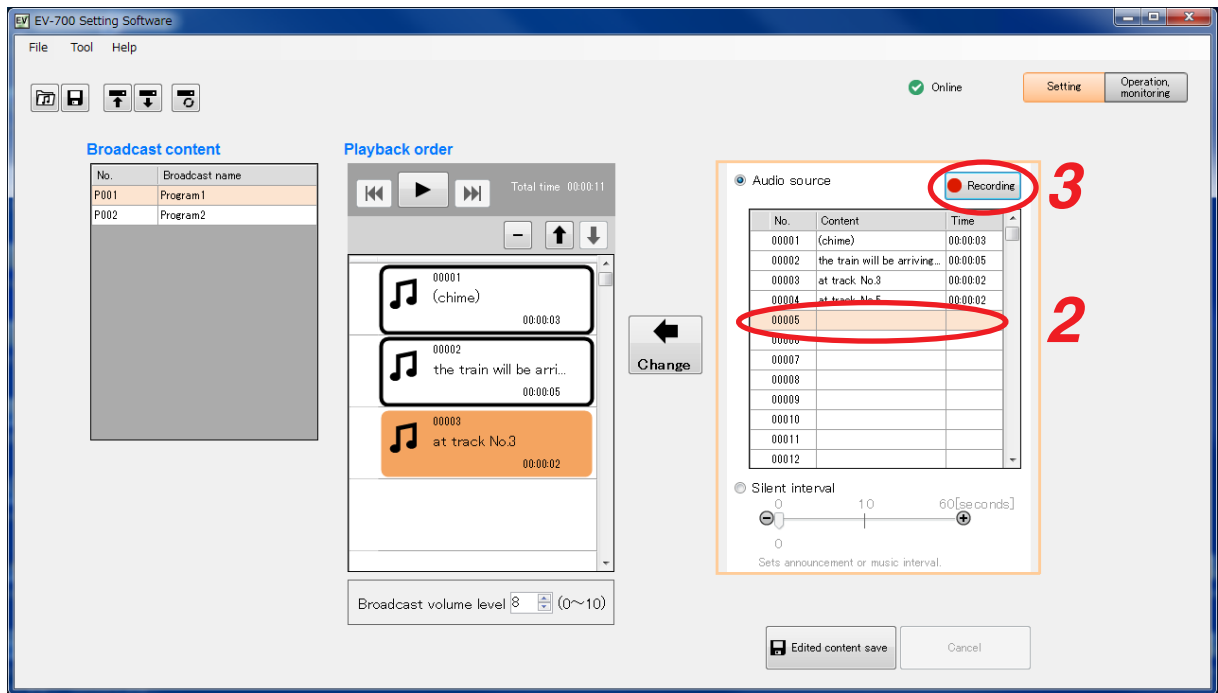

- Step 3.** Click the Recording button.
A confirmation dialog appears.

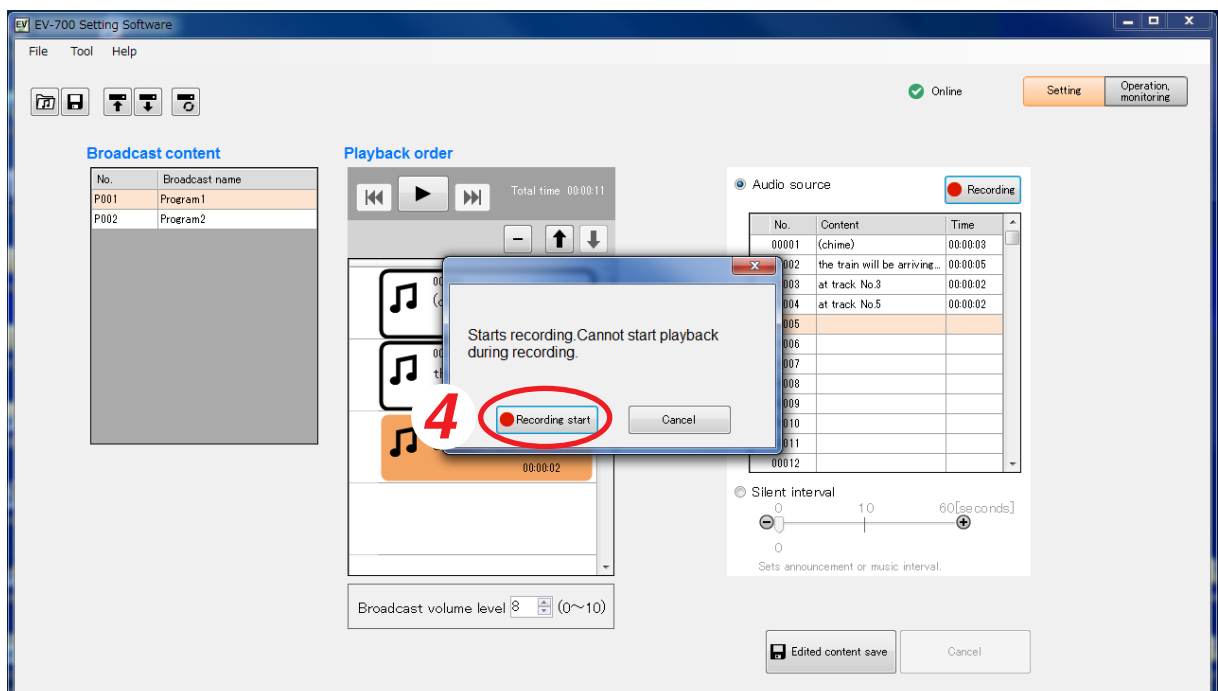

Tip

When an audio source's registered number (not blank column) is selected in **Step 2** or the Recording button is clicked without performing **Step 2's** operation, a blank column in the Audio source list is selected automatically.

- Step 4.** Click the Recording start button.
Recording starts at the EV-700.
The Recording start button changes to the Recording stop button.

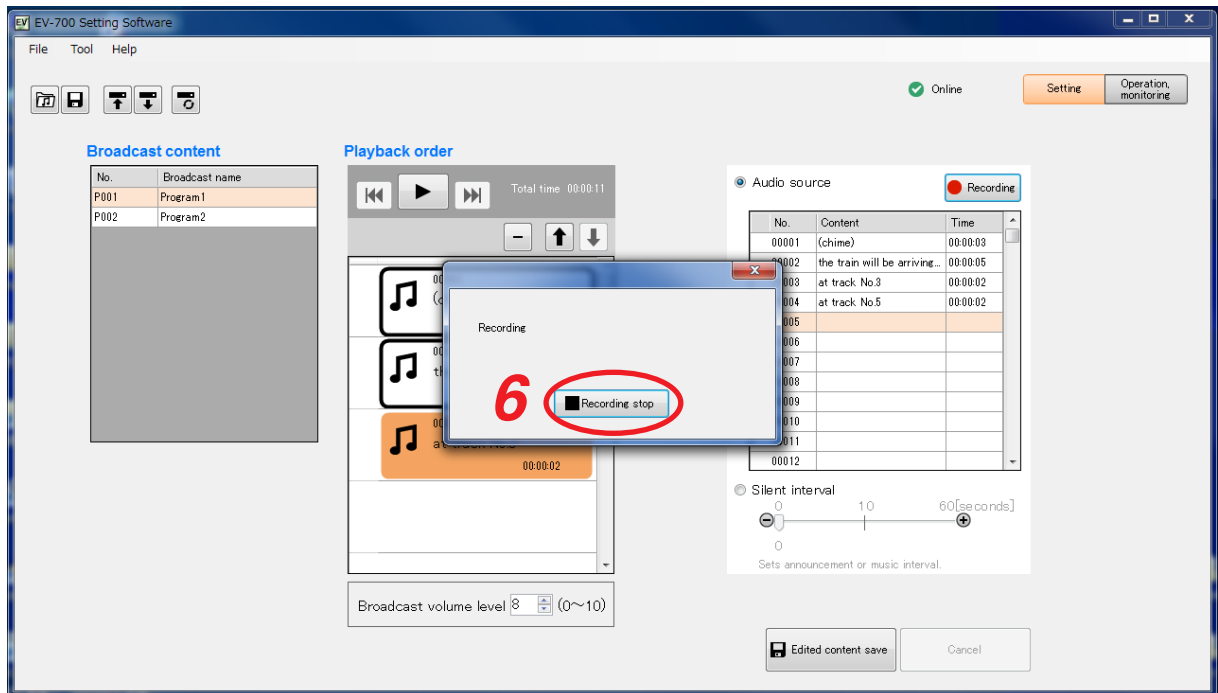

- Step 5.** Make recording.
Speak into the microphone.
Note
When recording an audio source from the external equipment, play the external equipment.

- Step 6** To terminate recording, click the Recording stop button.
A transfer dialog appears, then a confirmation dialog appears.

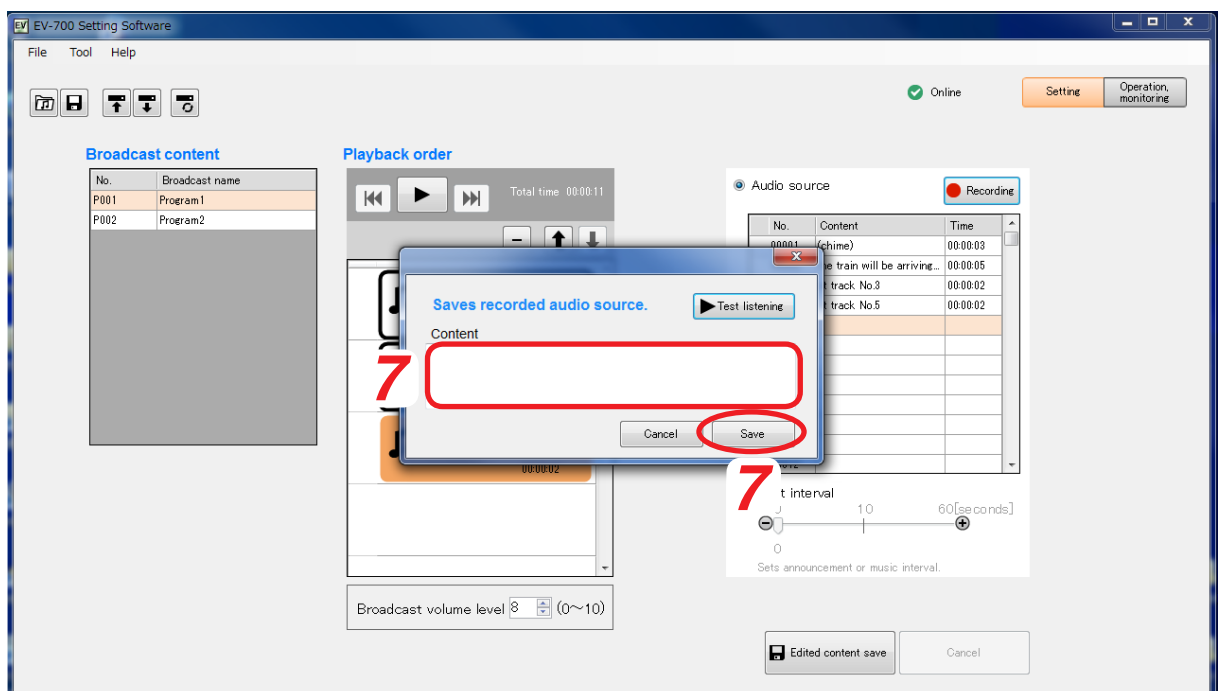
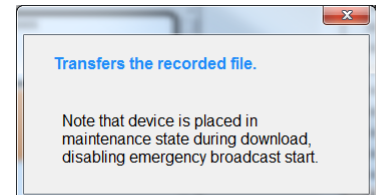

Tip
If the Test button is clicked, the recorded audio source can be previewed by the PC.

Step 7. Enter the comment on the recorded audio source into the Content column, then click the Save button. The recorded audio source is added to the Audio source list.

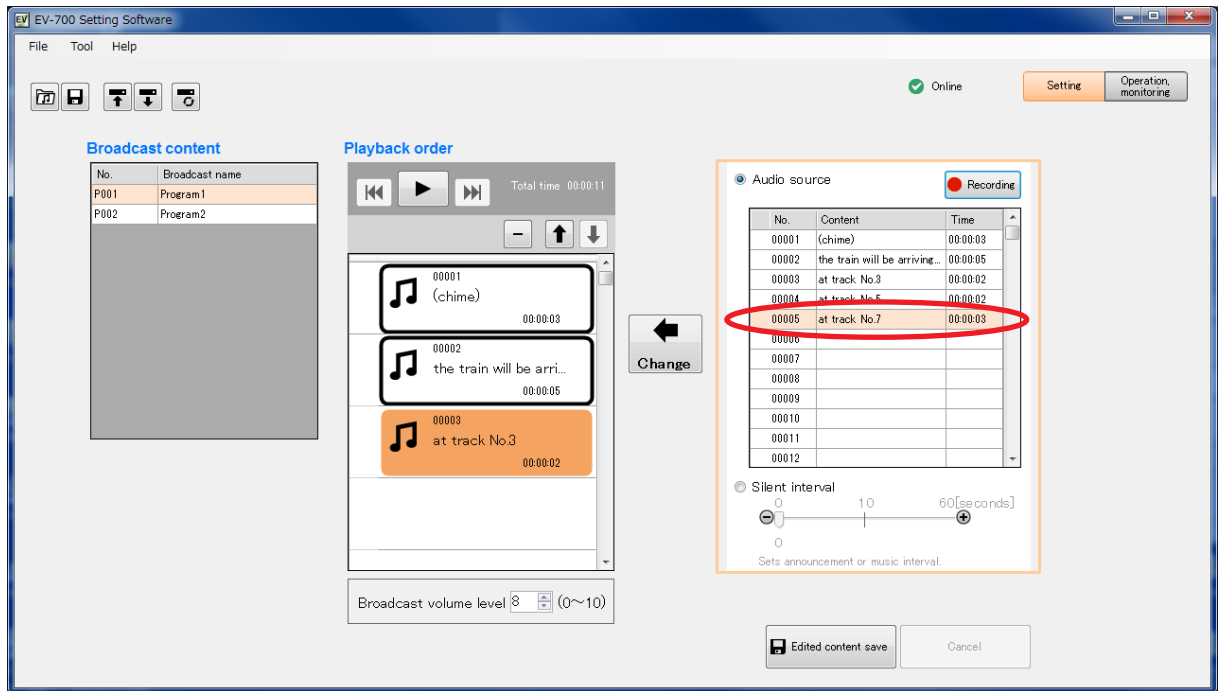

Step 8. Click the Change button. The audio source is replaced.

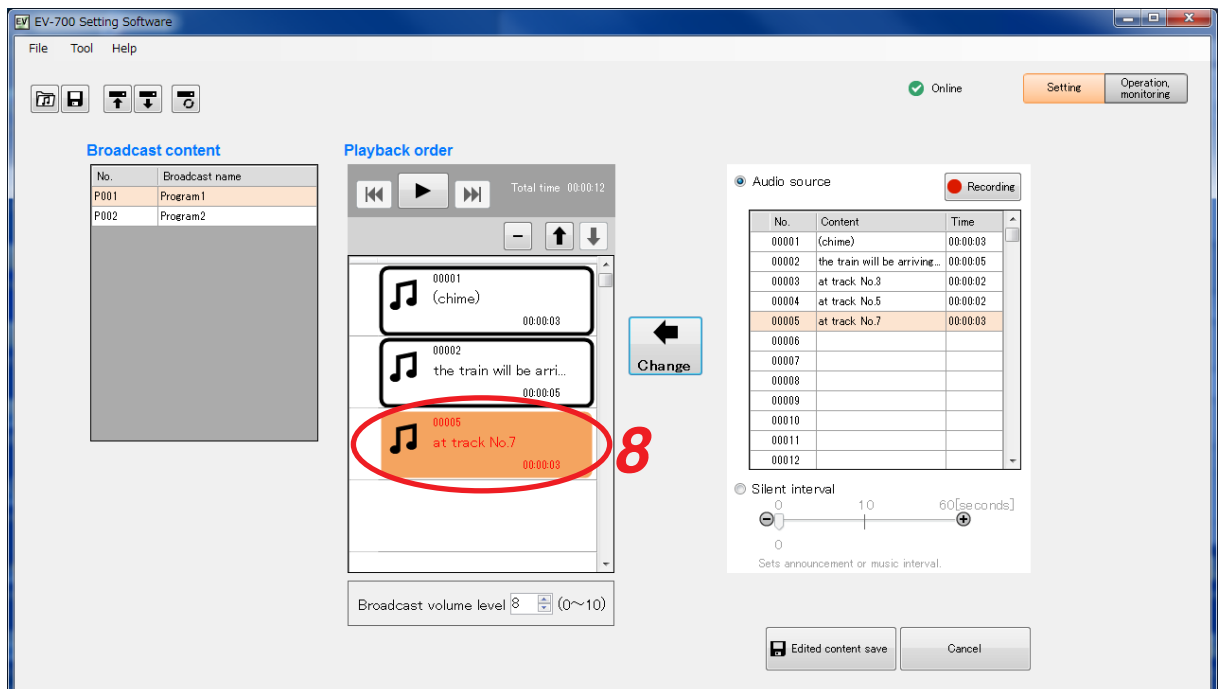

6.3.7. Adjusting the audio volume

You can adjust the audio volume for each broadcast.

Enter the broadcast volume level or set it with the Up and Down buttons in the Broadcast content edit screen. (See p. 31, "Displaying the broadcast content edit screen.")

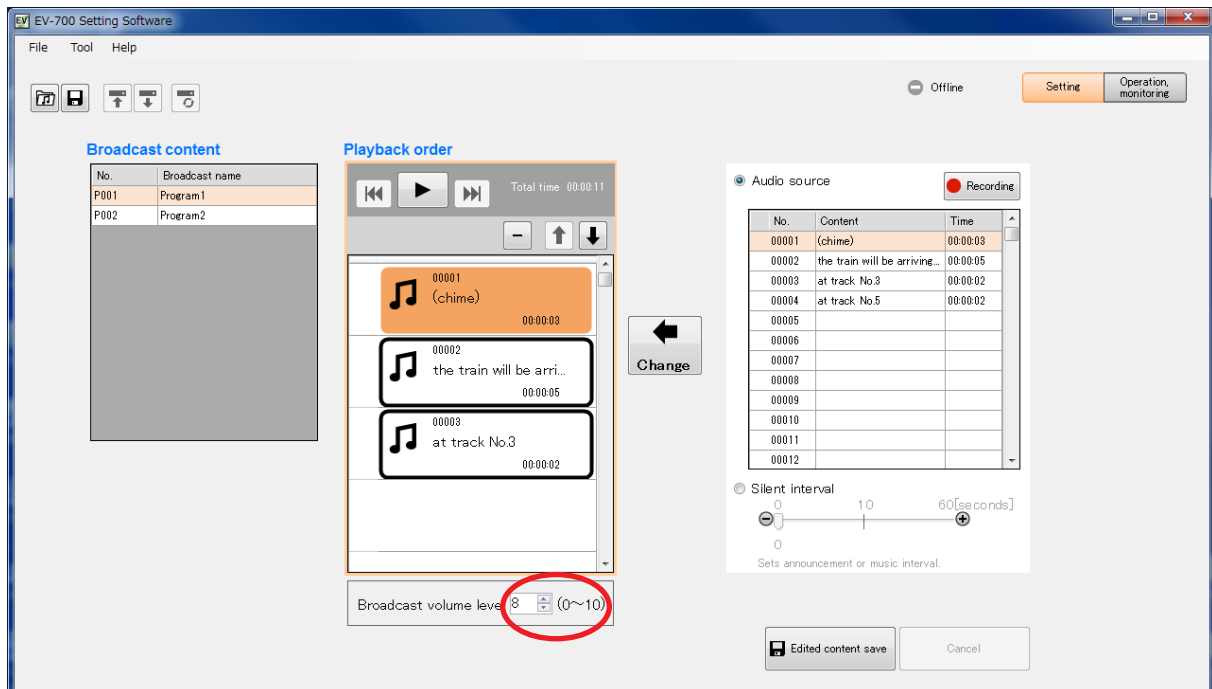

Note

The volume level of each individual audio source in the Playback order list cannot be set.

6.4. Test Listening

6.4.1. Previewing broadcast contents

Clicking the Play button in the Broadcast content edit screen allows the PC to play audio sources in the set order. (See. p. 31, "Displaying the broadcast content edit screen.")

A playing mark appears at the left side of the audio source being played. Playback stops automatically when the audio source playback is complete.

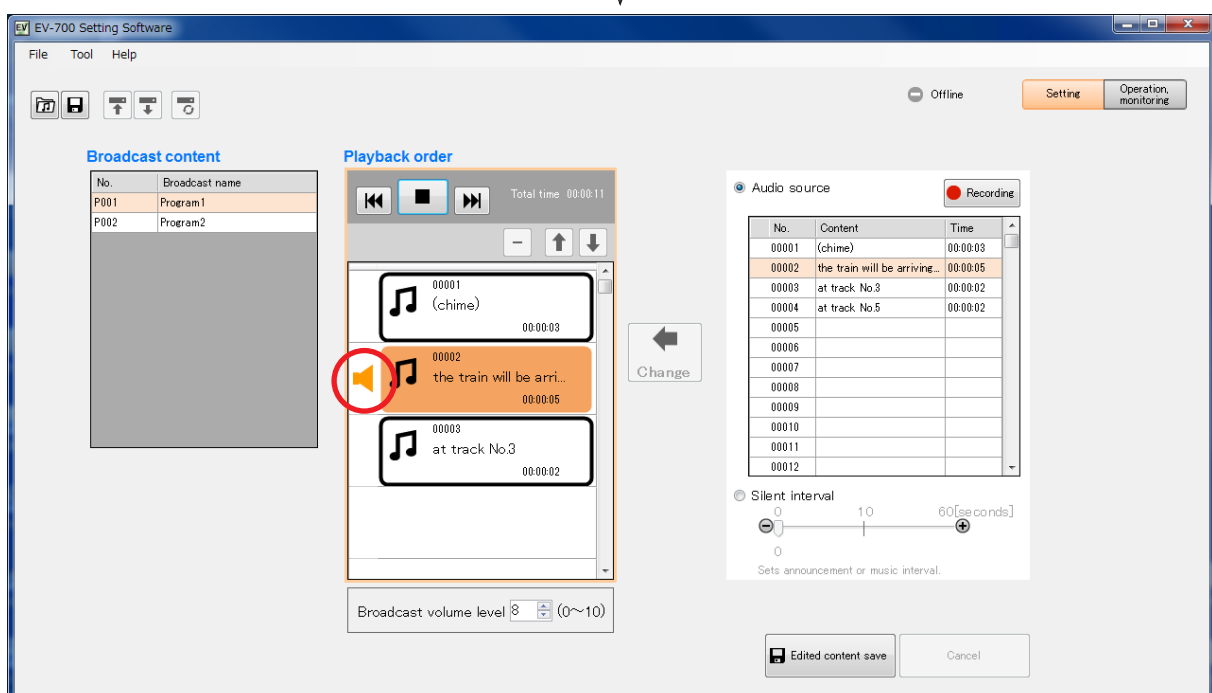
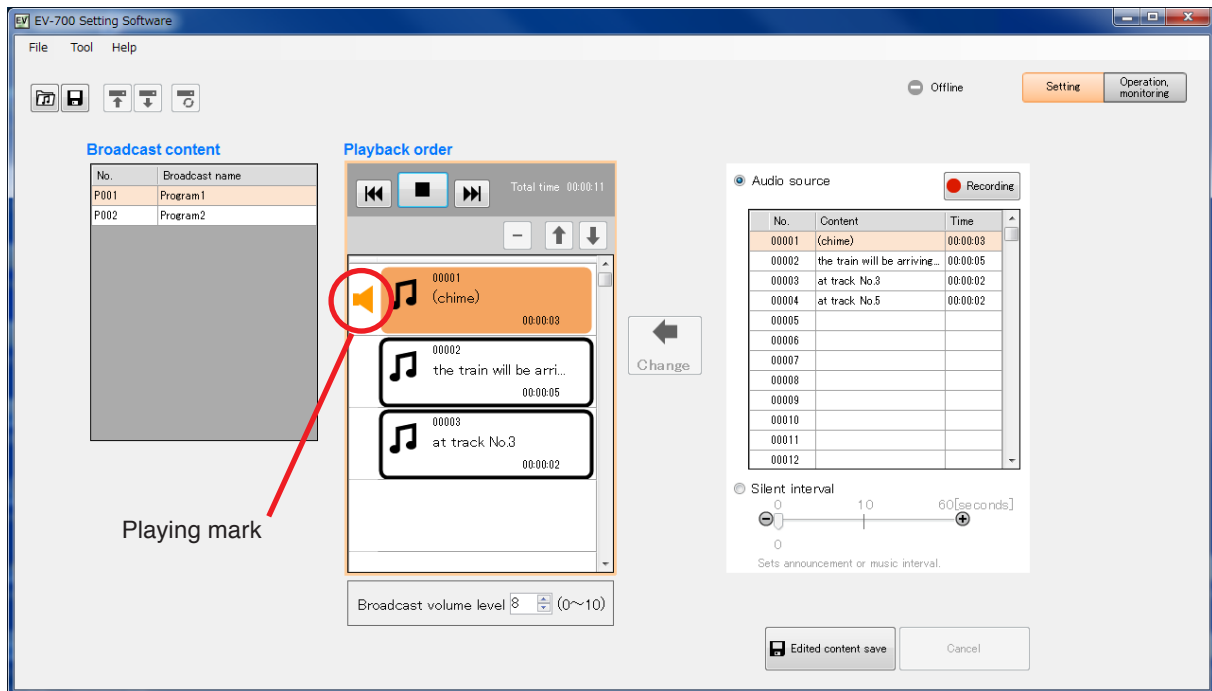
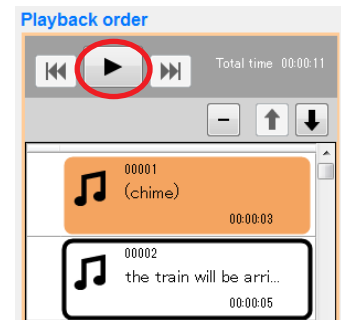

6.4.2. Previewing audio sources

To preview an audio source, perform operations described below on the Broadcast content edit screen. (See p. 31, "Displaying the broadcast content edit screen.")

Step 1. Click on the audio source to preview in the Audio source list.

Step 2. Click the Preview button.
The selected audio source is played.

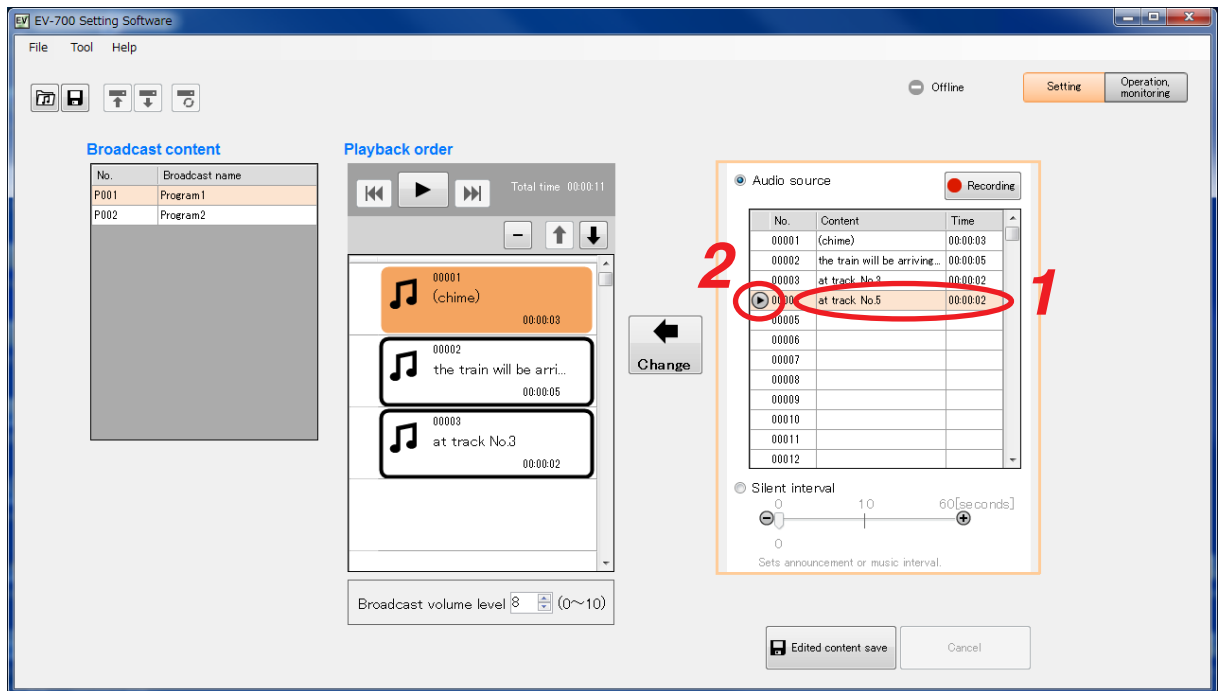

6.5. Reflecting the Edited Contents to the EV-700

6.5.1. Reflecting to the EV-700 via LAN

To reflect the edited contents to the EV-700 via LAN, perform "Upload to device" or "Difference data upload to device."

Connect the EV-700 to a PC online in advance. (See p. 23, "CONNECTING TO THE EV-700.")

Use "Upload to device" when swapping all the audio data and broadcast contents to be used for the EV-700.

Use "Difference data upload to device" to reflect only the altered contents to the EV-700 when you have added audio sources to the audio data and broadcast contents or when you have altered a part of broadcast contents. Execution time for "Difference data upload to device" is less than that for "Upload to device."

[Uploading to the EV-700]

Uploading all project files (about 66 MB) on the supplied memory card takes about 7 minutes. It may take longer time depending on the network environments.

Notes

- Before transferring all audio data and broadcast contents, delete all data on the EV-700's memory card. Make a backup copy of the contents on the memory card if necessary. (See p. 15, "MAKING A BACKUP COPY OF PRERECORDED AUDIO FILES.")
- All operations including emergency broadcast activation cannot be performed during upload. If upload is made during broadcast, broadcast (except emergency broadcast) is stopped.

Step 1. Select "File → Upload to device" from the menu or click the "Upload to device" tool button icon.

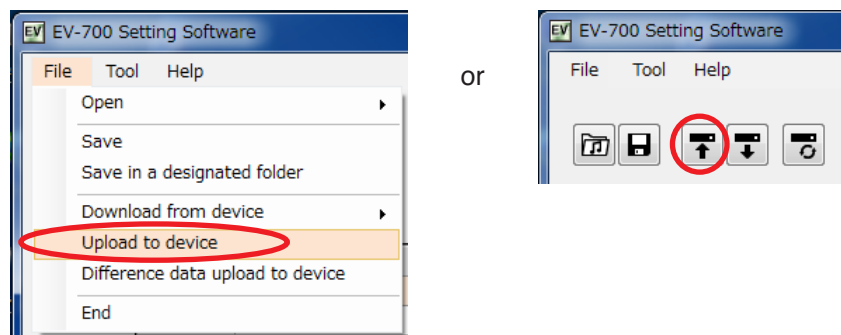

A confirmation dialog appears.

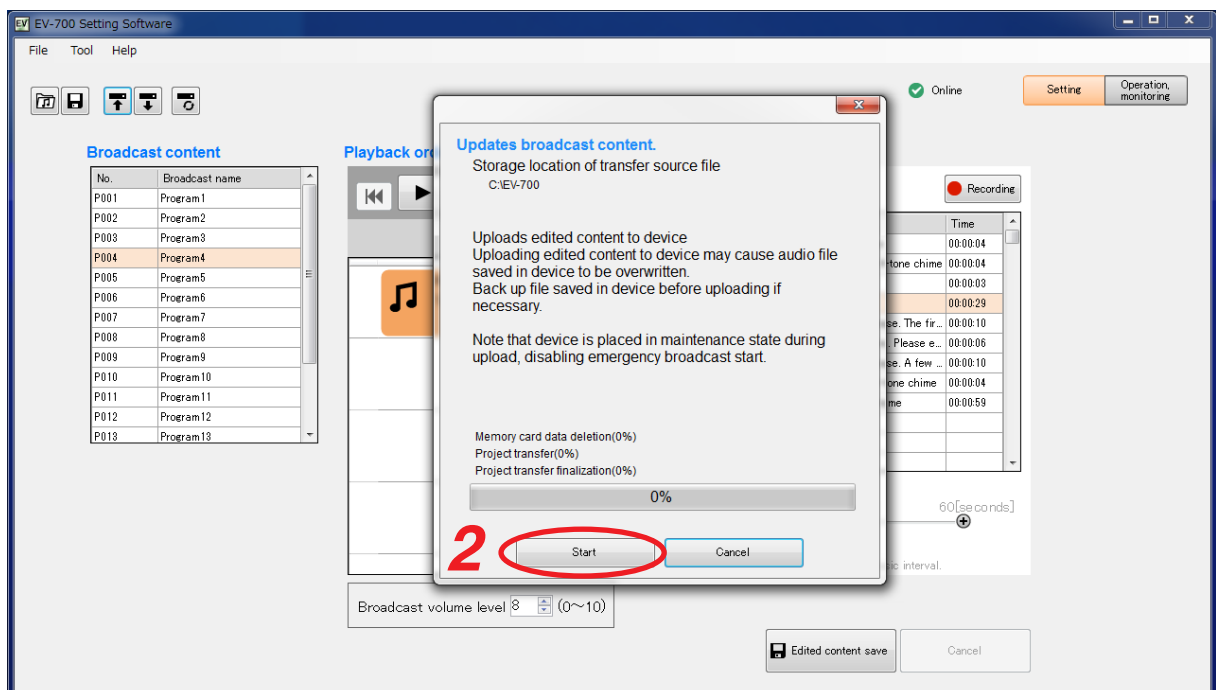

Step 2. Click the Start button.
Upload starts.

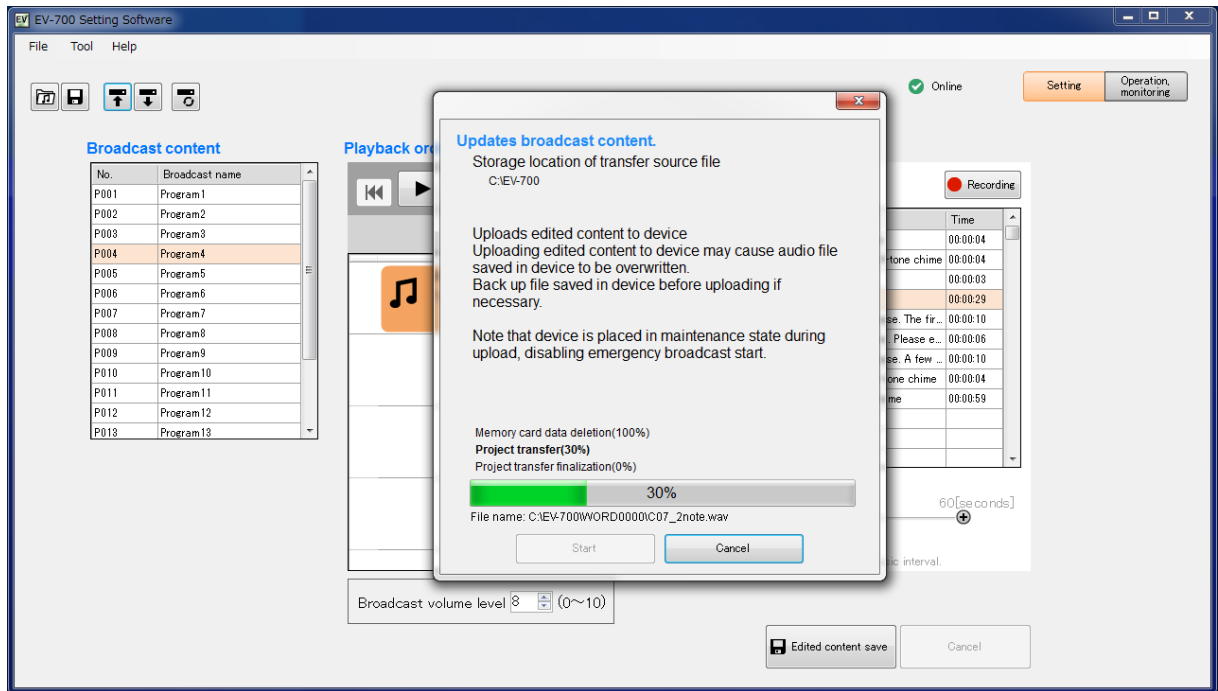

The "Project file upload completed" window appears when upload is complete.

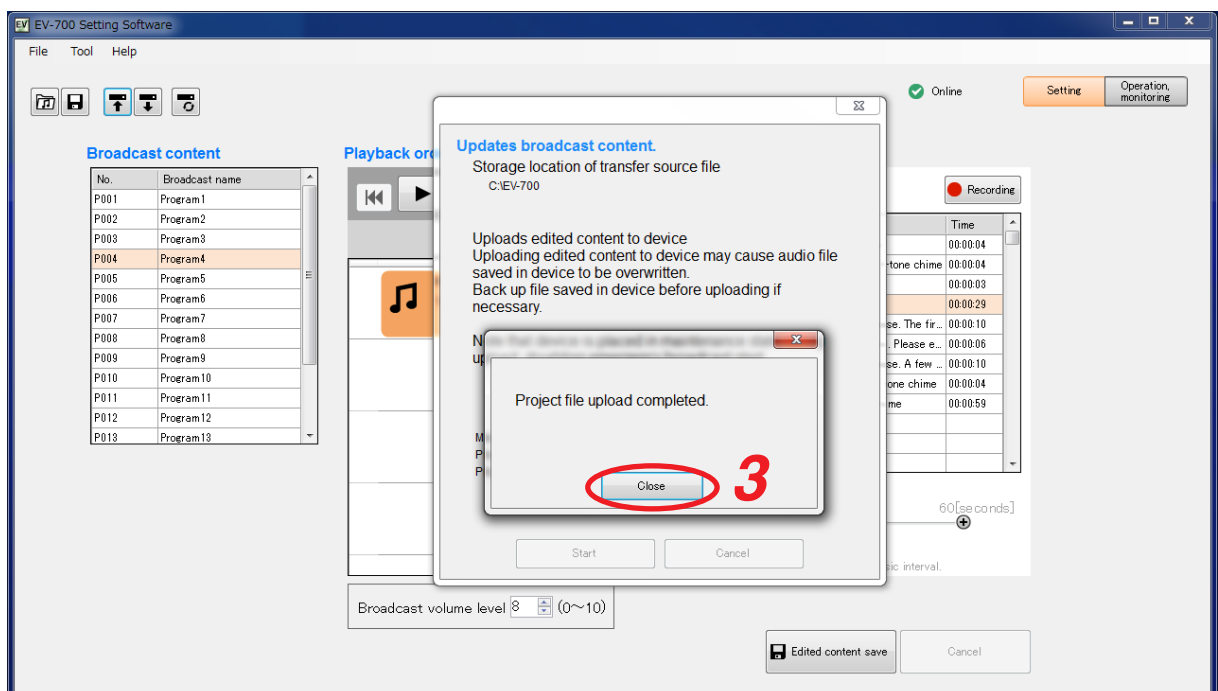

Tip

When upload failed, its transfer result can be checked in a list.
For details, see ["When upload failed"](#) on the next page.

Step 3. Click the Close button.

When upload failed

When file upload or difference data upload to the EV-700 failed due to irregularities such as communication error, a dialog shown below will appear. Transfer result of the transfer files can be checked in a list.

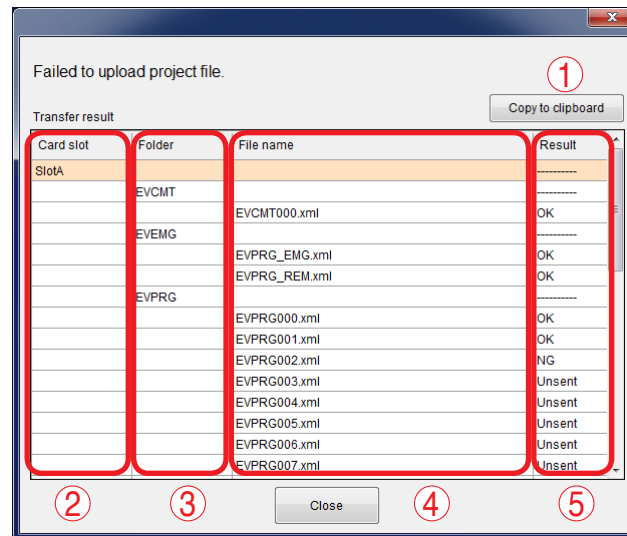
**1. [Copy to clipboard] button**

Copies the contents of the transfer result to a clipboard in text format with tab delimiters.

2. Card slot

Displays the card slot name of the upload destination.

3. Folder

Displays the folder names.

When there is no folder, the "/" indication is displayed.

4. File name

Displays the file names in the most recently opened folder.

5. Result

Displays the transfer results for each file.

"OK": Transfer has been completed.

"NG": Transfer failed.

"Unsent": Transfer files are not sent as abnormality occurred before starting transfer.

[Uploading Difference data to the EV-700]**Notes**

- Use this difference data upload function when you have edited the data identical to that used for the EV-700. Uploading the difference data to the EV-700 using the data different from that used for the EV-700 causes EV-700's data error, resulting in equipment malfunction.
- All operations including emergency broadcast activation cannot be performed during upload. If upload is made during broadcast, broadcast (except emergency broadcast) is stopped.

Step 1. Select "File → Difference data upload to device" from the menu or click the "Difference data upload to device" tool button icon.

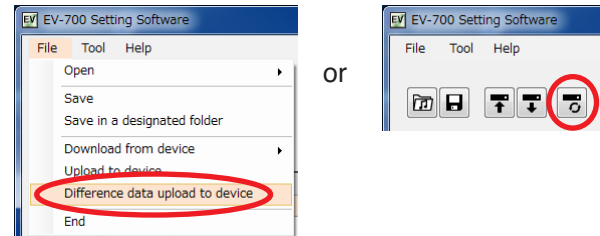

A dialog below appears.

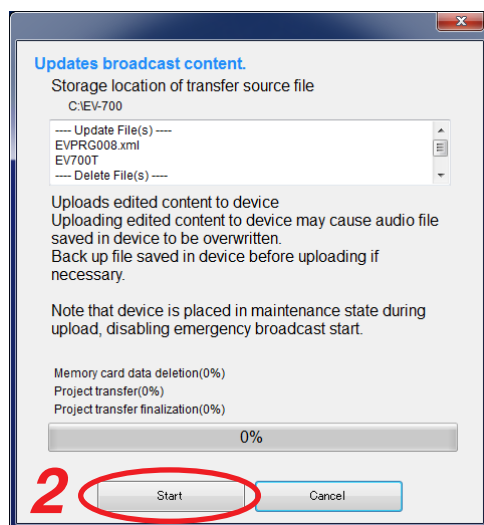

The dialog displays the storage location of transfer source file and the target file list to be updated or deleted at the EV-700.

Note

Uploading the edited contents to the EV-700 causes the Audio file saved in the EV-700 to be overwritten. Make a backup copy of the file saved in the EV-700 before uploading if necessary.

Step 2. Click the Start button.

The project file is uploaded to the EV-700.

Tip

When difference data upload failed, its transfer result can be checked in a list. For details, see ["When upload failed" on p. 52.](#)

6.5.2. Saving to the memory card

Step 1. Insert the memory card into the PC.

Step 2. Select "File → Save in a designated folder" from the menu.

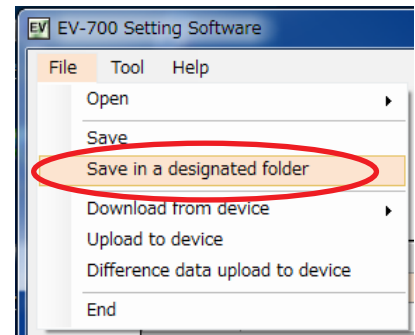

The folder selection screen appears.

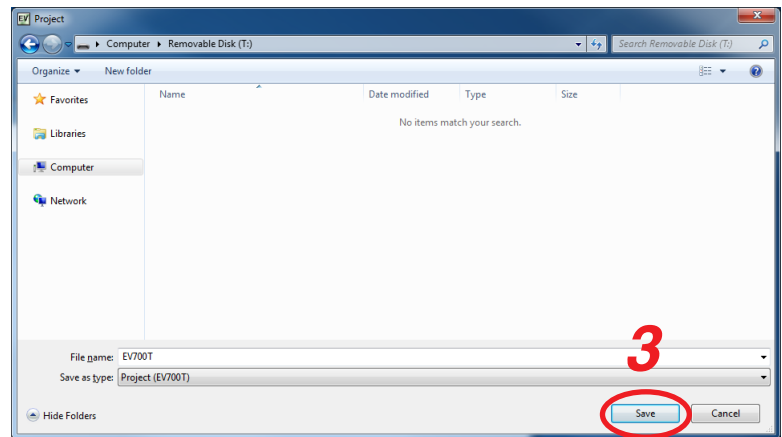

Step 3. Select the memory card inserted in **Step 1**, then click the Save button.

Step 4. Remove the memory card from the PC, then insert it into the EV-700's Card slot A.

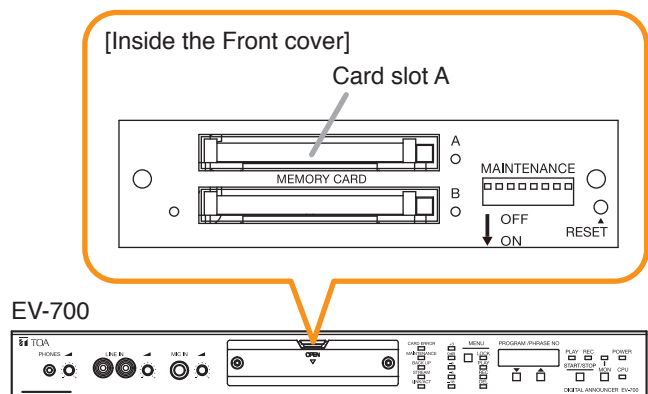

7. MAKING BROADCAST BY OPERATING THE EV-700

The designated broadcast contents can be broadcast by manually operating the EV-700 on the Operation and Monitoring screen of the EV-700 Setting software.

Connect the EV-700 to a PC online in advance. (See p. 23, "CONNECTING TO THE EV-700.")

If you click "Operation, monitoring" button located at the upper right corner of the Initial screen, the Operation and Monitoring screen appears.

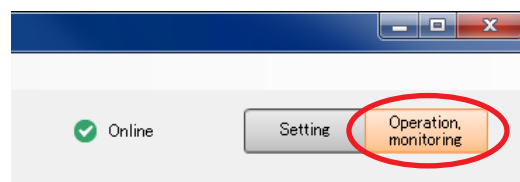

Step 1. Click on the program to be broadcast in the Broadcast content column.

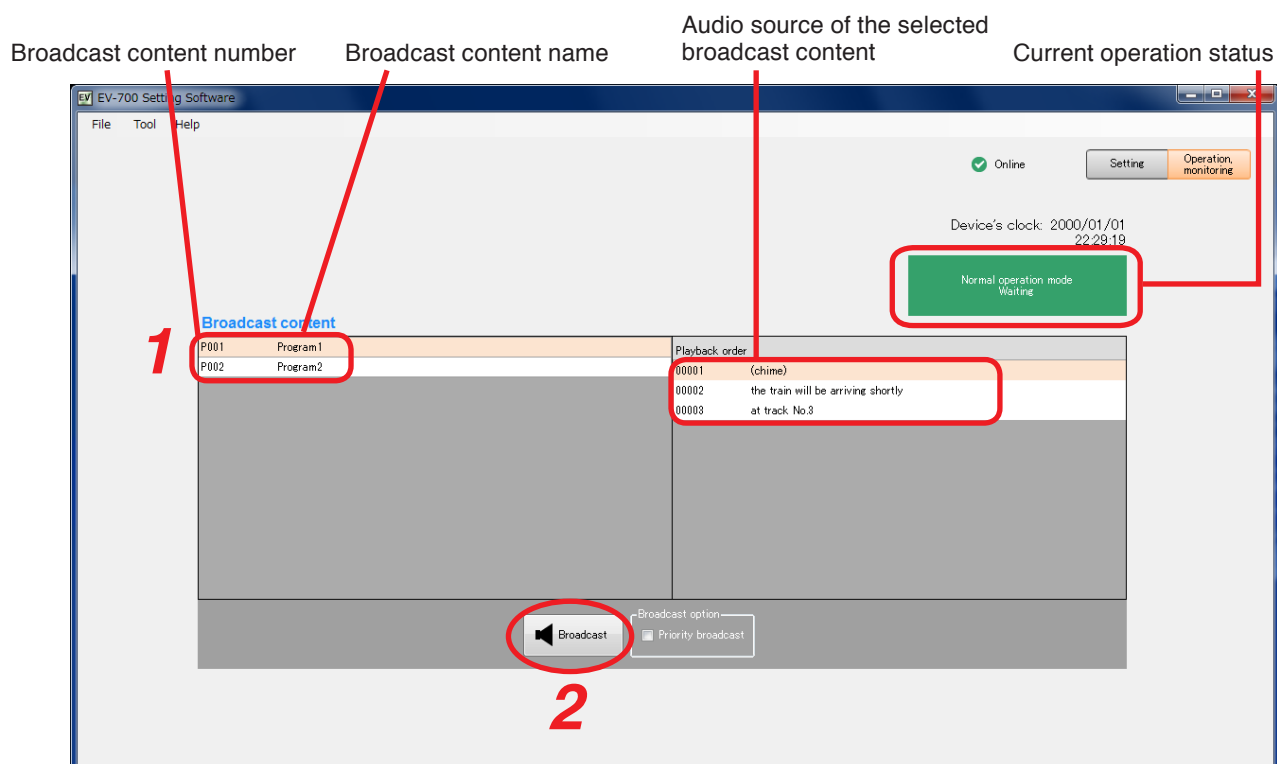

Step 2. Click the Broadcast button.

Tips

- While other broadcast contents are being broadcast, the Broadcast button is invalid. In this case, select any one of the methods shown below to make broadcast.
 - (1) Click the Broadcast button after the current broadcast ends.
 - (2) When wishing to give a priority to the broadcast for the designated broadcast contents, click the Broadcast button after marking the checkbox "Priority broadcast" of Broadcast option.
 The current broadcast is stopped and the broadcast for the designated broadcast contents starts. But note that Emergency broadcast takes precedence while the emergency broadcast is being made.
- The current operation status of the EV-700 is displayed under the Device's clock indication.
 - Green: Broadcast can be made instantly.
 - Orange: Broadcast (including Line broadcast and Microphone broadcast) or monitor playback in progress. By setting the broadcast option, the broadcast contents currently being made are interrupted, allowing a new broadcast to go through.
 - Russet: Recording or deletion in progress. No broadcast can be made.
 - Red: Emergency broadcast in progress. No other broadcasts can be made.
 - Yellow: Maintenance in progress. No broadcast can be made.

The Broadcast button changes to the Stop button once broadcast starts.

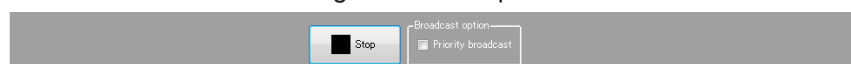

To interrupt the broadcast, click the Stop button.

8. CONFIRMING THE CURRENT BROADCASTING STATUS OF THE EV-700

The current broadcasting status of the EV-700 can be confirmed on the Operation and Monitoring screen of the EV-700 Setting software.

Connect the EV-700 to a PC online in advance. (See p. 23, "CONNECTING TO THE EV-700.")

If you click "Operation, monitoring" button located at the upper right corner of the Initial screen, the Operation and Monitoring screen appears.

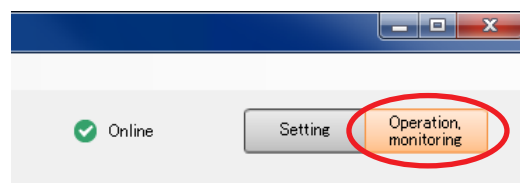

The EV-700's current operation mode and broadcasting status appear at the upper right of the screen. Broadcast contents are displayed while broadcast is in progress.

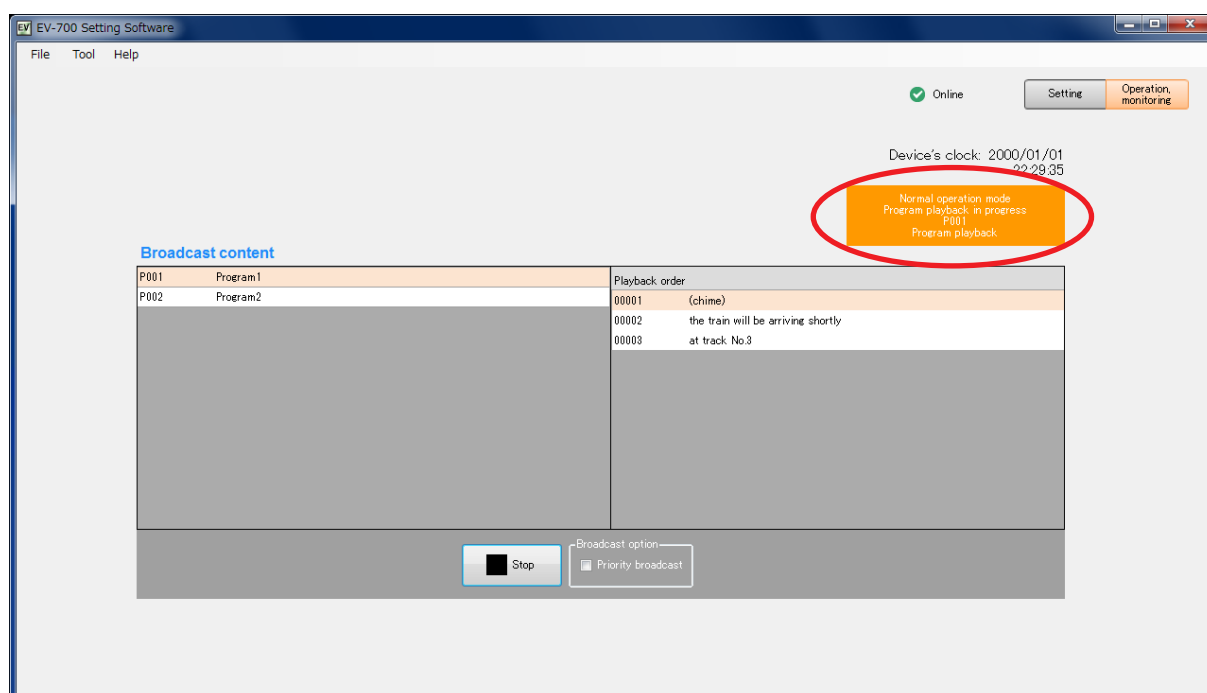

[Operation indication and availability of broadcast]

Color of display section	Message example appearing in display section	Operation status	Availability of broadcast
Green	Normal operation mode Waiting	Standby	Broadcast can be made instantly.
Orange	Normal operation mode Program playback in progress P001 Program playback	Broadcast in progress (including Line broadcast and Microphone broadcast), or Monitor playback in progress	By setting the broadcast option, the broadcast currently being made is interrupted, allowing the selected broadcast contents to go through.
Russet	Normal operation mode Recording 00001	Recording in progress or deletion in progress	No broadcasts can be made.
Red	Emergency broadcast mode Emergency playback in progress	Emergency broadcast in progress	No other broadcasts can be made.
Yellow	Maintenance mode Waiting	Maintenance in progress	No broadcasts can be made.

FULL-FUNCTION MODE

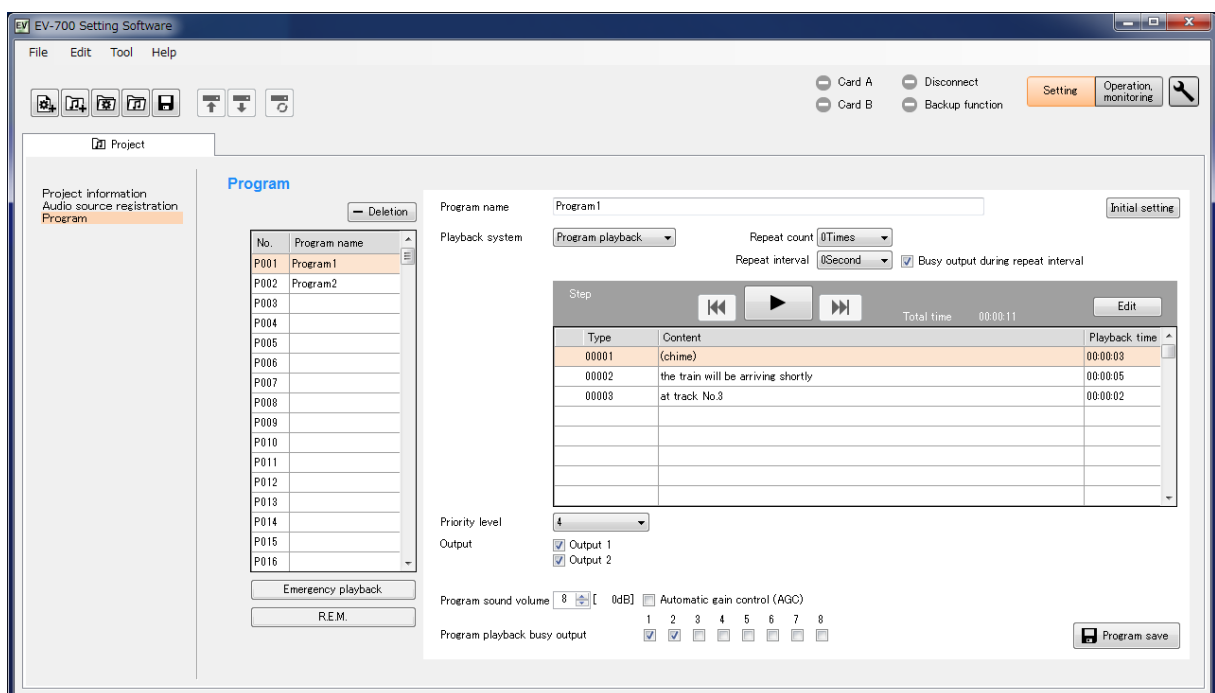

1. GENERAL DESCRIPTION

The Full-function mode is designed for users familiar with the EV-700 such as a person in charge of equipment maintenance. In this Full-function mode, you can operate and execute all functions from program edit to device's maintenance.

The Full-function mode features the following 6 functions.

[Functions enabled with the Full-function mode]

- **Connected Device Detection Function** (See p. 67.)

Automatically detects the EV-700 to be connected by the EV-700 Setting software.

- **Device Setting** (See p. 122.)

Performs settings related to EV-700's operations such as Whole sound volume and Control out settings.

- **Project Setting** (See p. 87.)

Performs edit of broadcast contents.

Creates a new program and edits the created program.

- **Operation of the EV-700** (See p. 136.)

Instructs the EV-700 to perform operations such as program playback and recording of audio sources.

- **Monitoring, Check, and History Information of the EV-700** (See p. 156.)

Monitors and displays the busy and abnormality occurrence statuses.

The history information can be confirmed.

- **Maintenance** (See p. 161.)

Makes a copy of the memory card and initializes the EV-700's setting.

2. STARTING UP IN THE FULL-FUNCTION MODE

Double-click the "EV-700 Setting Software Det..." shortcut icon (figure at right) of the EV-700 Setting software created on the desktop when the software has been installed.

Alternatively, select "All programs → TOA Corporation → EV-700 Setting Software → EV-700 Setting Software Full-function mode" from the start menu, then the EV-700 Setting software is activated in the Full-function mode.

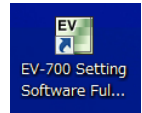

Note

If .NET Framework Ver. 4.5 is not installed in the PC, you cannot start the EV-700 Setting software.

3. EASY-TO-UNDERSTAND GUIDE TO OPERATION IN FULL-FUNCTION MODE

3.1. Example of the Project Change

3.1.1. Contents on the supplied memory card

Shown below is the factory-preset project setting on the memory card supplied with the EV-700.

[Relationship between program and phrase numbers]

Program No.	Phrase No.
P001	00001
P002	00002
P003	00003
P004	00004
P005	00005
P006	00006
P007	00007
P008	00008
P009	00009
P010	00010
P011	00011
P012	00012
P013	00013
P014	00014
P015	00015
P016	00016

[Audio source contents registered to each phrase No.]

Phrase No.	Phrase content
00001	2-tone chime
00002	Descending 4-tone chime
00003	Gong
00004	Yelp
00005	Attention please. The fire alarm is ...
00006	There is a fire. Please eva...
00007	Attention please. A few mi...
00008	Ascending 4-tone chime
00009	Unregistered
00010	Unregistered
00011	Unregistered
00012	Unregistered
00013	Unregistered
00014	Unregistered
00015	Unregistered
00016	Unregistered

[Excerpt of the audio sources not registered to the project (contained on the memory card only)]

Westminster chime (normal)
Westminster chime (fast)
Westminster chime (slow)
I've Been Working On The Railroad
Schubert Lullaby
Seven little babies
My country home
First bell

Notes

- The audio sources shown at left are part of the audio sources on the memory card. For the list showing all audio sources, see the operation instruction manual supplied with the EV-700.
- A sampling frequency of the audio sources on the supplied memory card is 44.1 kHz.

3.1.2. Contents to be changed

Program No.	Phrase No.
P001	00001
P002	00002
P003	00003
P004	00004
P005	00005
P006	00006
P007	00007
P008	00008
P009	00009
⋮	⋮
P016	00016

Read audio data and broadcast contents from the memory card supplied with the EV-700.

Change the phrase No. corresponding to P004.

Register an audio source to Phrase No. 00009.

Phrase No. 00009

Audio source: My country home

Change the audio source used for the Program No. P004 from "When The Sun Begins to Fall" to "My country home."

There are 2 methods to read audio data and broadcast contents into the EV-700.

- Reading from the memory card supplied with the EV-700. (See p. 114 and p. 130.)
- Reading via a network. (See p. 112 and p. 129.)

Similarly, there are 2 methods to reflect the edited audio data and broadcast contents to the EV-700.

- Reflecting by inserting the memory card into the EV-700 (See p. 121 and p. 133.)
- Reflecting via a network (See p. 116 and p. 132.)

When using the memory card, a memory card reader is required.

3.1.3. Operating procedure

Step 1. Read the project.

Read the project used for the EV-700 from the memory card supplied with the EV-700. (See p. 130.)

Step 2. Register the audio source.

- (1) Select the Audio source registration menu.
- (2) Click the "Refer to" button.
- (3) When the File selection dialog appears, select the audio source "My country home" on the memory card.
- (4) Enter "My country home" into the Content column.
- (5) Click the Set button.

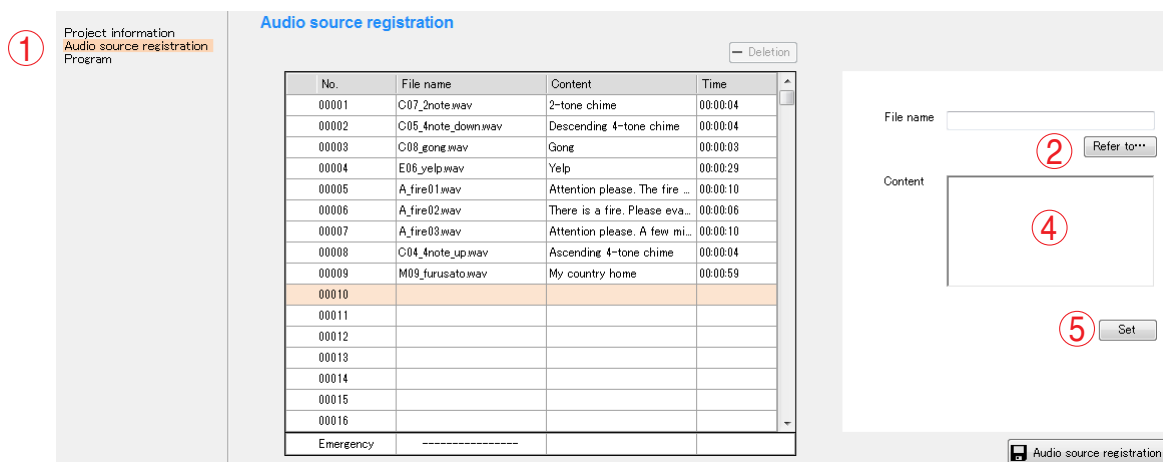

Step 3. Change the Step.

- (1) Select the Program menu.
- (2) Select "P004" from the Program list.
- (3) As the Program edit screen appears, click the Edit button.

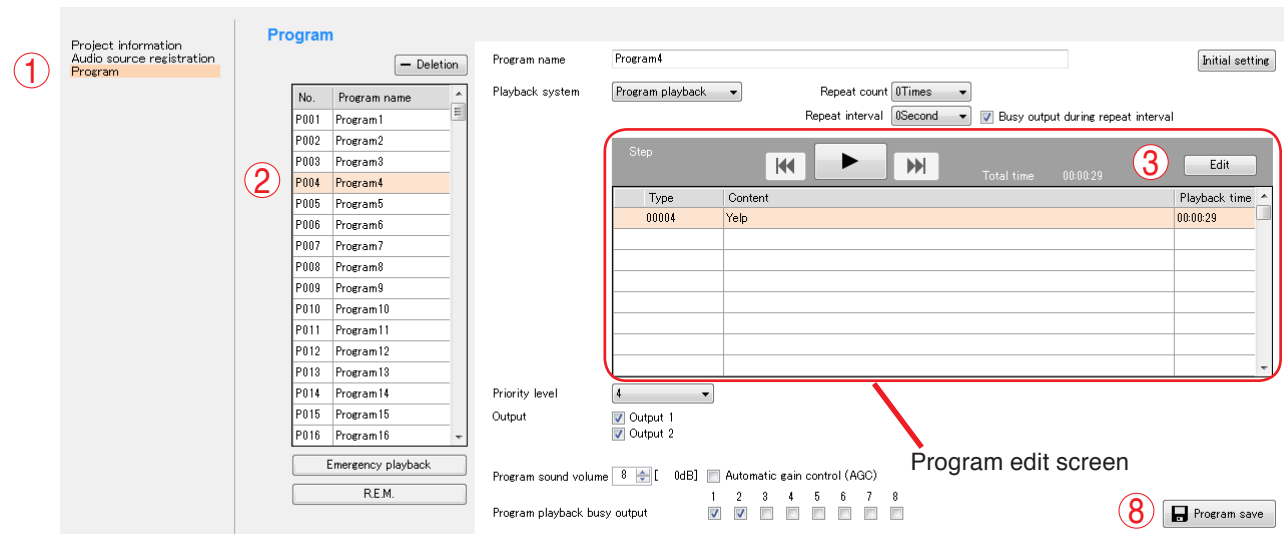

- (4) Select "Yelp" from the Step list on the left of the Step Edit screen.
- (5) Select the Audio source button located on the upper right of the screen, then select the audio source (No. 00009: My country home) to be changed.
- (6) Click the Change button.
- (7) Click the Edit complete button.
- (8) Confirm that the Step indication on the Program edit screen is changed to the altered content, then click the Program save button.

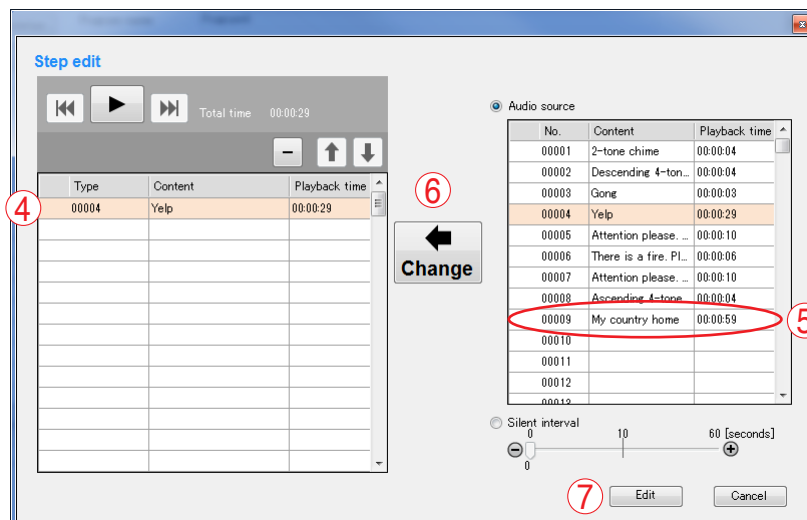

Step 4. Reflect the project.

Broadcast is made with the altered contents by inserting the memory card into the EV-700. (See p. 121.)

3.2. Alteration Example of Device Setting

3.2.1. Initial settings of Device setting (excerpt)

Setting item	Initial setting	
Whole sound volume	-6 dB	
Delay time	2 seconds	
Broadcast priority level	Priority order 1 (High): Microphone broadcast Priority order 2: Normal broadcast Priority order 3 (Low): Line input broadcast	
Backup function	OFF	
Health check interval	15 seconds	
Keep-alive	Time	30 seconds
	Interval	10 seconds
	Retry	3 times

3.2.2. Content to be changed

Change the Whole sound volume from "-6 dB" to "0 dB."

3.2.3. Operating procedure

Step 1. Acquire the contents of device setting.

Acquire the current device setting from the EV-700 via a network. Establish connection to the EV-700, then acquire the device setting. (See ["CONNECTING TO THE EV-700"](#) on p. 67 and ["Acquiring via LAN"](#) on p. 129.)

Step 2. Change the Whole sound volume.

- (1) Select the "Broadcast, System" menu.
- (2) Change the Whole sound volume to "0." (Directly enter a figure of "0" or change the volume to "0" using the up and down buttons.)
- (3) Click the Device setting save button.

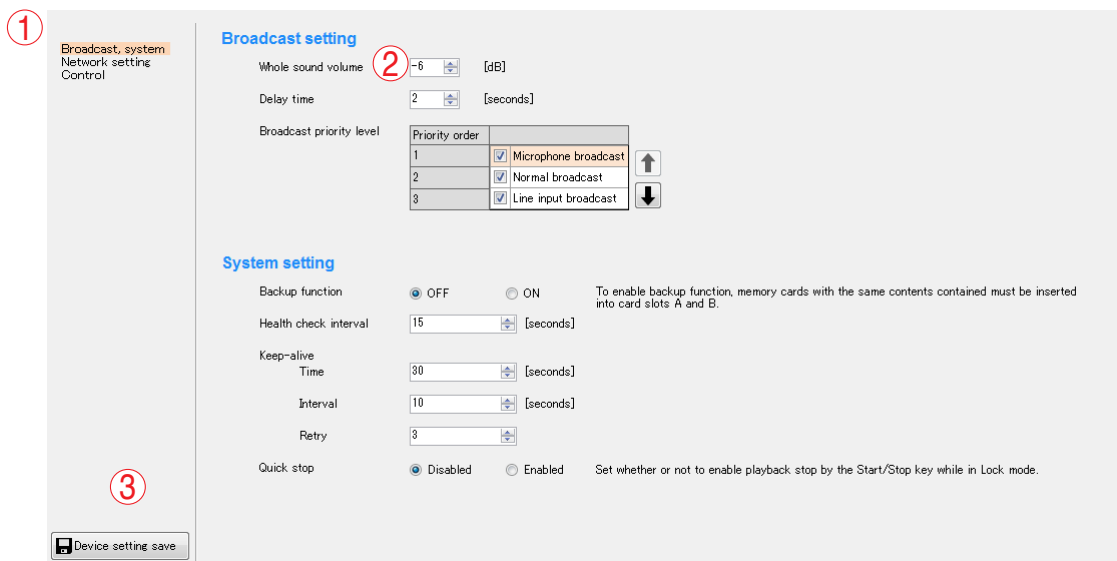

Step 3. Reflect the device setting contents.

Reflect the altered device setting contents to the EV-700 via a network. (See p. 132, ["Reflecting to the EV-700 via LAN."](#))

4. MENU CONFIGURATION

4.1. Menu Items

4.1.1. File

New creation

- Device setting file: Creates a new device setting file.
- Project: Creates a new project file.

Open

- Device setting file: Opens the saved device setting file.
- Project: Opens the saved project file.

Save:

Overwrites a complete set of files which makes up the project.

Save in a designated folder:

Saves the device setting file or a complete set of files comprising the project to a different folder.

CSV output

- Device setting: Saves the device setting contents in edit in CSV format using the EV-700 Setting Software.

Note

The device setting file saved in CSV format cannot be read with the EV-700 Setting Software.

- History: Saves the currently displayed history with the EV-700 Setting Software in CSV format. A history file saved in CSV format can be read with the EV-700 Setting Software.

Download from device

- Device setting file: Acquires the device setting file from the connected EV-700, then displays the setting contents on a PC screen using the EV-700 Setting software.
- Project: Acquires a complete set of files comprising the project from the connected EV-700, then displays the setting contents on a PC screen using the EV-700 Setting software.

Upload to device:

Transfers the device setting file currently being edited by the EV-700 Setting software or a complete set of files comprising the project to the connected EV-700.

Tip

Use this function when swapping all audio data and broadcast contents to be used for the EV-700.

Note

After deleting all data on the EV-700's memory card, transfer all audio data and broadcast contents. Make a backup copy of the contents on the memory card, if necessary. (See p. 15, "MAKING A BACKUP COPY OF PRERECORDED AUDIO FILES.")

Difference data upload to device: Transfers the device setting file currently being edited by the EV-700 Setting software or only the altered project files to the connected EV-700.

Tip

When you have added audio sources to the audio data and broadcast contents used for the EV-700 or altered a part of the broadcast contents, use this function to reflect only the altered contents to the EV-700.

Execution time for this function is less than that for "Upload to device."

Note

Use this "Difference data upload to device" only when you have edited the same project as the one used for the EV-700.

Performing the Difference data upload using data different from that used for the EV-700 may cause an EV-700's data error, possibly resulting in operation error.

Exit:

Exits the EV-700 Setting software.

4.1.2. Edit

Program copy: Copies the program contents in edit.
Program paste: Pastes the copied program contents to the field with other program number.

4.1.3. Tool

Connect: Connects to the last connected EV-700. (See [p. 74, "Connecting to the Last Connected EV-700."](#))
When "Connection" is selected first after starting the EV-700 Setting Software, detects the connected devices and connects to the detected EV-700 in the same manner as in the case of "Connection setting."
Offline: Disconnects the communication with the EV-700. This item becomes effective only while online with the EV-700.
Connect setting: Detects the connected devices, then connects to the detected EV-700. (See [p. 69, "Detecting and Connecting to the EV-700."](#))

4.1.3. Help

Version information: Displays the EV-700 Setting software version number.

4.2. Tool Buttons

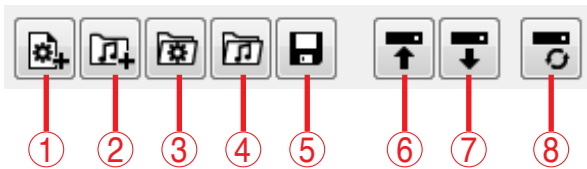

1. Device setting file new creation

Creates a new device setting file.

This action is the same as selecting "File → New Creation → Device setting file" from the menu.

2. Project file new creation

Creates a new project file.

This action is the same as selecting "File → New Creation → Project" from the menu.

3. Open device setting file

Opens the saved device setting file.

This action is the same as selecting "File → Open → Device setting file" from the menu.

4. Open project file

Opens the saved project file.

This action is the same as selecting "File → Open → Project" from the menu.

5. Save

Overwrites a complete set of files comprising a project.

This action is the same as selecting "File → Save" from the menu.

6. Upload to device

Transfers the device setting file currently being edited with the EV-700 Setting software or a complete set of files comprising a project to the connected EV-700.

This action is the same as selecting "File → Upload to device" from the menu.

Tip

Use this function when swapping all audio data and broadcast contents to be used for the EV-700.

Note

Before transferring all audio data and broadcast contents, delete all data on the EV-700's memory card.

Make a backup copy of the contents on the memory card, if necessary. (See p. 15, "MAKING A BACKUP COPY OF PRERECORDED AUDIO FILES.")

7. Download from device

Acquires the device setting file or a complete set of files comprising a project from the connected EV-700 and displays the setting contents on a PC screen using the EV-700 Setting software.

This action is the same as selecting "File → Download from device → Device setting file" or "File → Download from device → Project" from the menu.

8. Difference data upload to device

Transfers only the altered file(s) of the device setting files or of the project files being edited with the EV-700 Setting software to the connected EV-700.

This action is the same as selecting "File → Difference data upload to device" from the menu.

Tip

When you have added audio sources to the audio data and broadcast contents used for the EV-700 or altered a part of the broadcast contents, use this function to reflect only the altered contents to the EV-700.

Execution time for this function is less than that for "Upload to device."

Note

Use this "Difference data upload to device" only when you have edited the same project as that used for the EV-700.

Performing the Difference data upload using data different from that used for the EV-700 may cause an EV-700's data error, possibly resulting in operation error.

5. CONNECTING TO THE EV-700

Place the EV-700 in an online state in order to acquire the audio file data or have the EV-700 perform operations like playback in communication with the EV-700 via a network.

Notes

- Use the EV-700 Setting software having the same version number as the unit's firmware. You cannot establish a connection between a PC and the EV-700 when their versions are different.
To confirm the EV-700's firmware version, see the instruction manual supplied with the EV-700.
To confirm the EV-700 Setting software version, select "Help → Version information" from the menu. (See [p. 21](#) or [p. 65](#).)
If both versions are different, update the firmware using the EV-700 Setting Software. The EV-700's firmware version becomes equal to that of the EV-700 Setting Software, enabling communications between them. (See [p. 73](#), "Updating the EV-700's firmware.")
Download the latest version of EV-700 Setting Software from the TOA Products Data download site <http://www.toa.products.com/international/>.
- When connecting a PC with the EV-700 via a router, directly enter the EV-700's network information. (See [p. 71](#), "Adding an undetectable EV-700.")

5.1. Outline of Connections

The following 3 methods are available for connections.

- (1) Detect and connect to the EV-700. (See [the next page](#) for the connection flow and [p. 69](#) for connection method.)
- (2) Connect to the EV-700 using the network setting of the device setting file. (See [p. 74](#).)
- (3) Reconnect with the last connected EV-700. (See [p. 74](#).)

Tips

- Methods (1) and (2) are used to newly connect to the EV-700 or to connect to other EV-700 than the last connected one.
- Method (3) is available only when the Device setting file has been set.

[Connection flow of Method (1)] (See the previous page.)

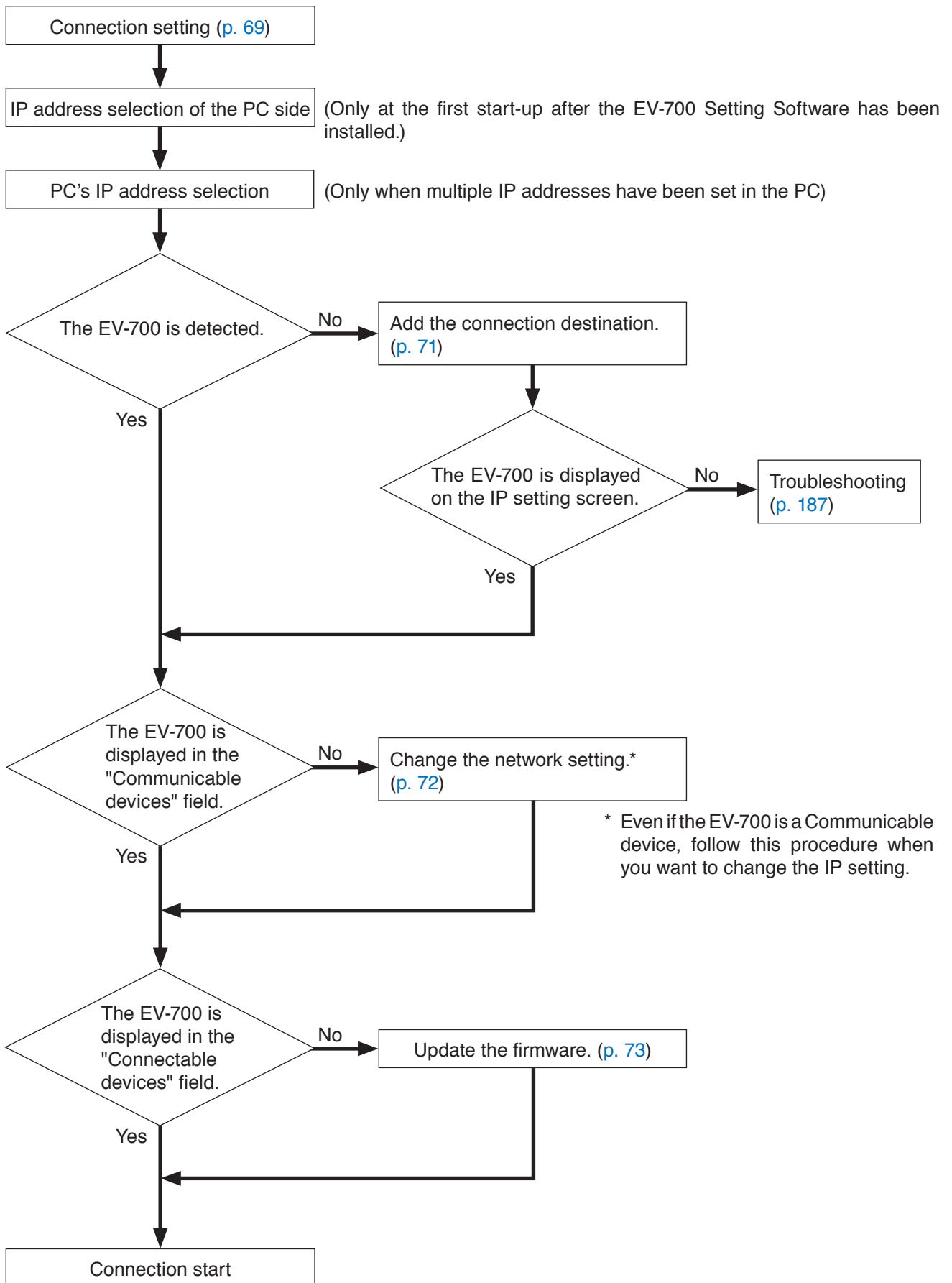

5.2. Detecting and Connecting to the EV-700

The EV-700 on the network can be automatically detected and connected to the PC following the procedure below.

Step 1. Select "Tool → Connect settings" from the menu.

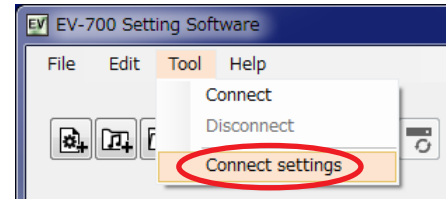

Tip

When multiple IP addresses have been set in a PC, the IP address selection screen of the PC appears only at the first start-up after the EV-700 Setting Software has been installed.

Select the main IP address to connect to the EV-700, then click the OK button.

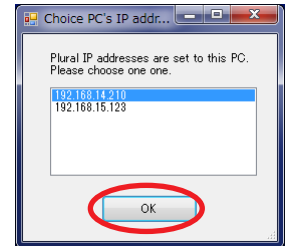

The IP setting screen appears.

Information of the EV-700 on the network is acquired and displayed on the IP setting screen.

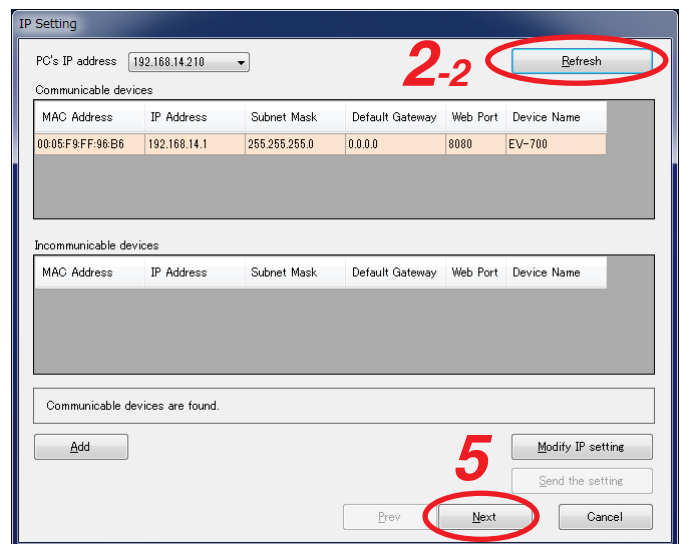

Step 2. (Only when multiple IP addresses have been set in the PC)

Select the PC's IP address.

The IP address used to obtain the EV-700's information can be selected from the list.

2-1. Select the PC's IP address from the PC's IP address list.

2-2. Click the Refresh button.

Information of the EV-700 on the network is reacquired.

2-3. When the EV-700 to be connected is not displayed in the "Communicable devices" field

Incorrect IP address of the PC may be selected. Check the PC's IP address, then retry **Steps 2-1 and 2-2** if your selection is wrong.

After confirming the PC's IP address is correct, proceed to **Step 3** and after.

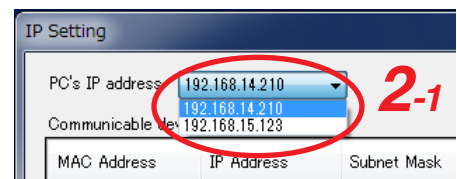

Step 3. When the EV-700 to be connected is not displayed in the "Communicable devices" nor in the "Incommunicable devices" field, add the EV-700. (See p. 71, "Adding an undetectable EV-700.")

Step 4. When the EV-700 to be connected is displayed in the "Incommunicable device" field, change the network setting. (See p. 72, "Changing the network setting.")

Step 5. Click the Next button.

The firmware version confirmation screen appears.

The firmware version information of the EV-700 on the network is acquired and displayed on the firmware version confirmation screen.

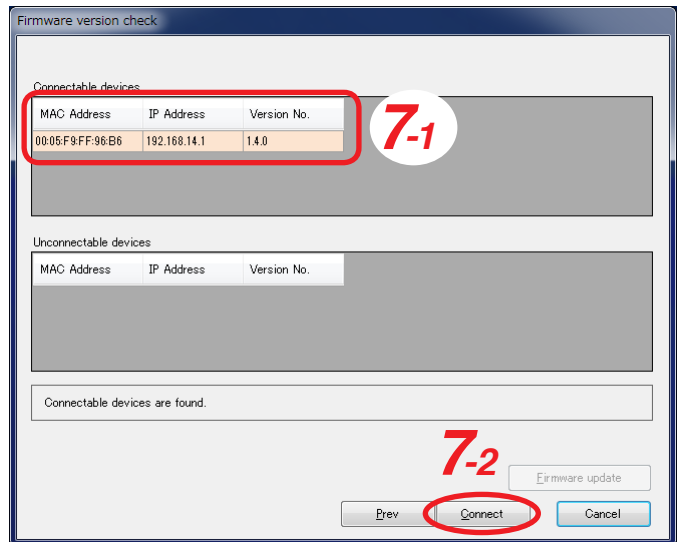

Step 6. When the EV-700 to be connected is displayed in the "Unconnectable devices" field, update the firmware. (See p. 73, "Updating the EV-700's firmware.")

Step 7. Connect to the EV-700.

7-1. Select the EV-700 to be connected from the "Connectable devices" field.

7-2. Click the Connect button.

The PC is connected with the selected EV-700, placing the EV-700 in online state.

5.2.1. Adding an undetectable EV-700

If communications are interrupted because the EV-700 is connected via a router or a firewall on the PC is active, the EV-700 on the network cannot be automatically detected.

To add the undetectable EV-700, follow **Steps 1 and 2** of the "Detecting and Connecting to the EV-700" on p. 69, then perform the following operation on the IP setting screen.

Step 1. Click the Add button on the IP setting screen (p. 69).

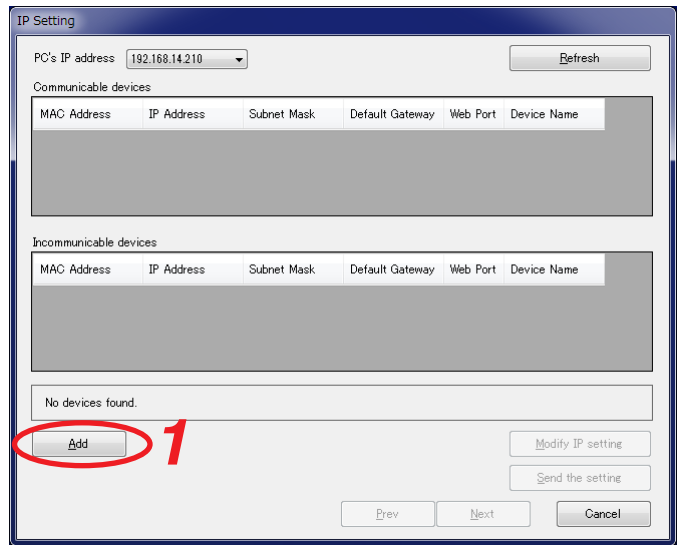

An Add target device dialog appears.

Step 2. Enter the IP address and port number, then click the OK button.

IP Address: Enter the IP address of the EV-700 to be connected with the EV-700 Setting Software.

Port No.: Enter the Port number used for connection with the EV-700 Setting Software. (Default: 60007)

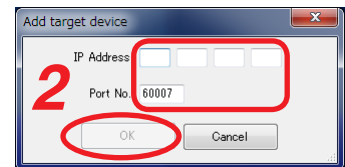

Confirm that the EV-700 is added in the "Communicable devices" field, then proceed to **Step 5** on p. 70.

5.2.2. Changing the network setting

To change the EV-700's network setting, follow **Steps 1 through 3** of "Detecting and Connecting to the EV-700" on p. 69, then perform the following operation on the IP setting screen.

Step 1. Select the EV-700 from the "Communicable devices" or "Incommunicable devices" field on the IP setting screen (p. 69).

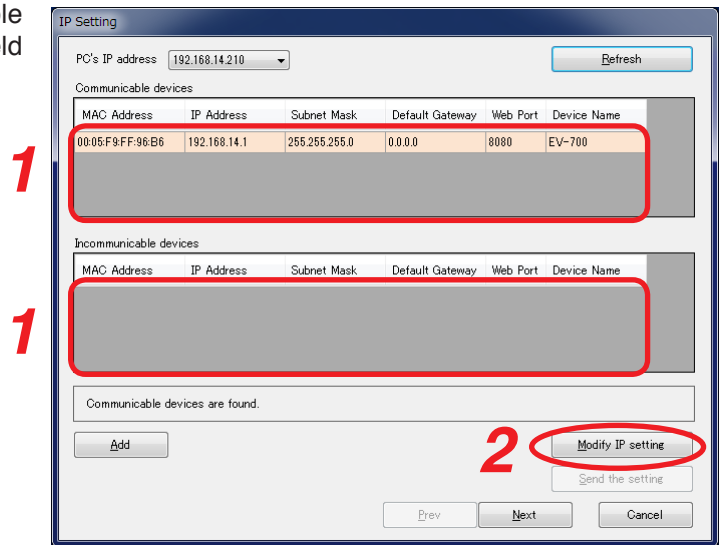

Step 2. Click the Modify IP setting button.
An IP Setting dialog appears.
The IP setting of the selected EV-700 is enabled.

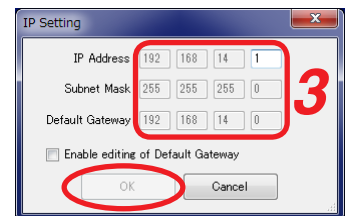

Step 3. Edit the IP setting of the selected EV-700.
IP Address: Change the setting value of the EV-700's IP address to be connected with the EV-700 Setting Software.
Subnet Mask: Change the setting value of the EV-700's Subnet mask to be connected with the EV-700 Setting Software.
Default Gateway: Checking the "Enable editing of Default Gateway" checkbox allows edit of the Default gateway. Change the setting value of the EV-700's Default gateway to be connected with the EV-700 Setting Software.

Tip

The values displayed in grayout are not allowed to be changed because connection becomes disabled if changed.

Step 4. Click the OK button.
The [Send the setting] button becomes active.

Step 5. Click the [Send the setting] button.
The edited setting values are transmitted to the EV-700.

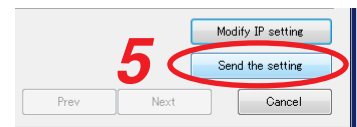

After completion of setting value change, confirm that the EV-700 of which IP setting has been changed is displayed in the "Communicable devices" field, then proceed to **Step 5** on p. 70.

5.2.3. Updating the EV-700's firmware

To update the EV-700's firmware, follow **Steps 1 through 5** of "Detecting and Connecting to the EV-700" on p. 69, then perform the following operation on the Firmware version confirmation screen.

Step 1. Select the EV-700 of which firmware is to be updated from the "Unconnectable devices" field on the Firmware version confirmation screen (p. 70).

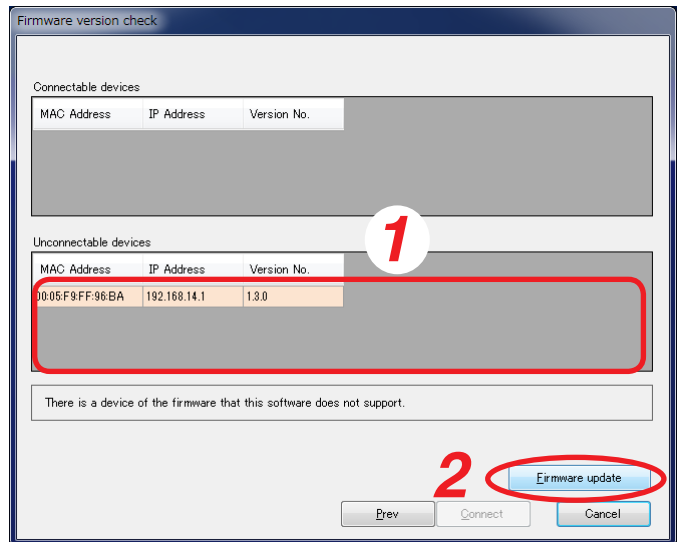

Step 2. Click the Firmware update button.

A Firmware version dialog appears.

Note

Operations other than firmware update such as playback and recording cannot be performed during firmware update.

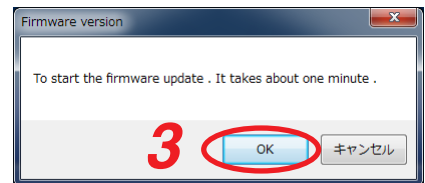

Step 3. Click the OK button.

Firmware of the selected EV-700 is updated and the PC reacquires information after EV-700 is restarted.

Once information has been reacquired, the EV-700 of which firmware has been updated appears in the "Connectable devices" field.

To connect to the EV-700 with updated firmware, proceed to **Step 7** on p. 70.

5.3. Making Connections Using the Network Setting of the Device Setting File

Connection to the EV-700 is enabled using the network setting values (in the red frame shown below) of the device setting file by reading the device setting file of the EV-700.

To connect with the EV-700 using the network setting set in the EV-700's device setting file, follow the procedure below.

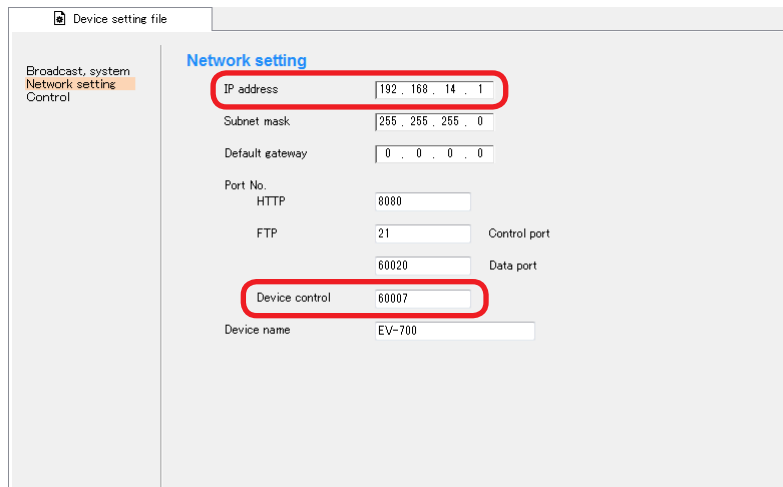

Step 1. Open the setting file.

Display the created device setting file on the setting screen of the EV-700 Setting Software by acquiring it from the EV-700 via a LAN or by reading the data saved in the memory card or the PC. (See p. 129.)

Step 2. Select "Tool → Connection" from the menu.

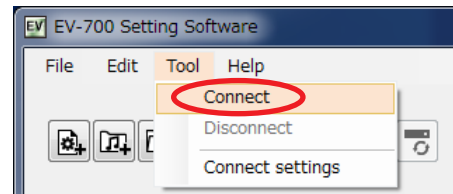

Note

Use the network setting with which the device setting file is opened.
To make connections using the network setting that has been changed after the device setting file was opened, close the setting file once, then follow the procedure above from the beginning.

5.4. Connecting to the Last Connected EV-700

When reconnecting to the EV-700 after it was detected and connected, and then disconnected, follow the procedure below.

Step: Select "Tool → Connect" from the menu.

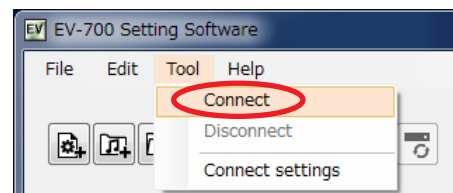

Tip

When "Tool → Connect" is selected first after starting the EV-700 Setting Software, detects the connected devices and connects to the detected EV-700 in the same manner as in the case of "Tool → Connect settings." See p. 69, "Detecting and Connecting to the EV-700."

But, when the device setting file is opened, make connections using the network setting values.

6. PHRASE AND PROGRAM

The terms "Phrase" and "Program" are used for handling audio sources with the EV-700.

6.1. What is Phrase?

Phrase refers to the audio data (WAV file) recorded on the memory card. A single phrase is created by one-time recording. Up to 32768 pieces of phrase data can be written on the memory card.

"Phrase" used for the EV-700 refers to a WAV file and differs from the Phrase in the general sense.

Despite the name "Phrase," audio data for music and sentences can be recorded as phrases.

6.2. What is Program?

Program consists of the audio data for broadcast created by combining phrases and the program control data such as program audio volume and playback system. Up to 256 programs can be registered.

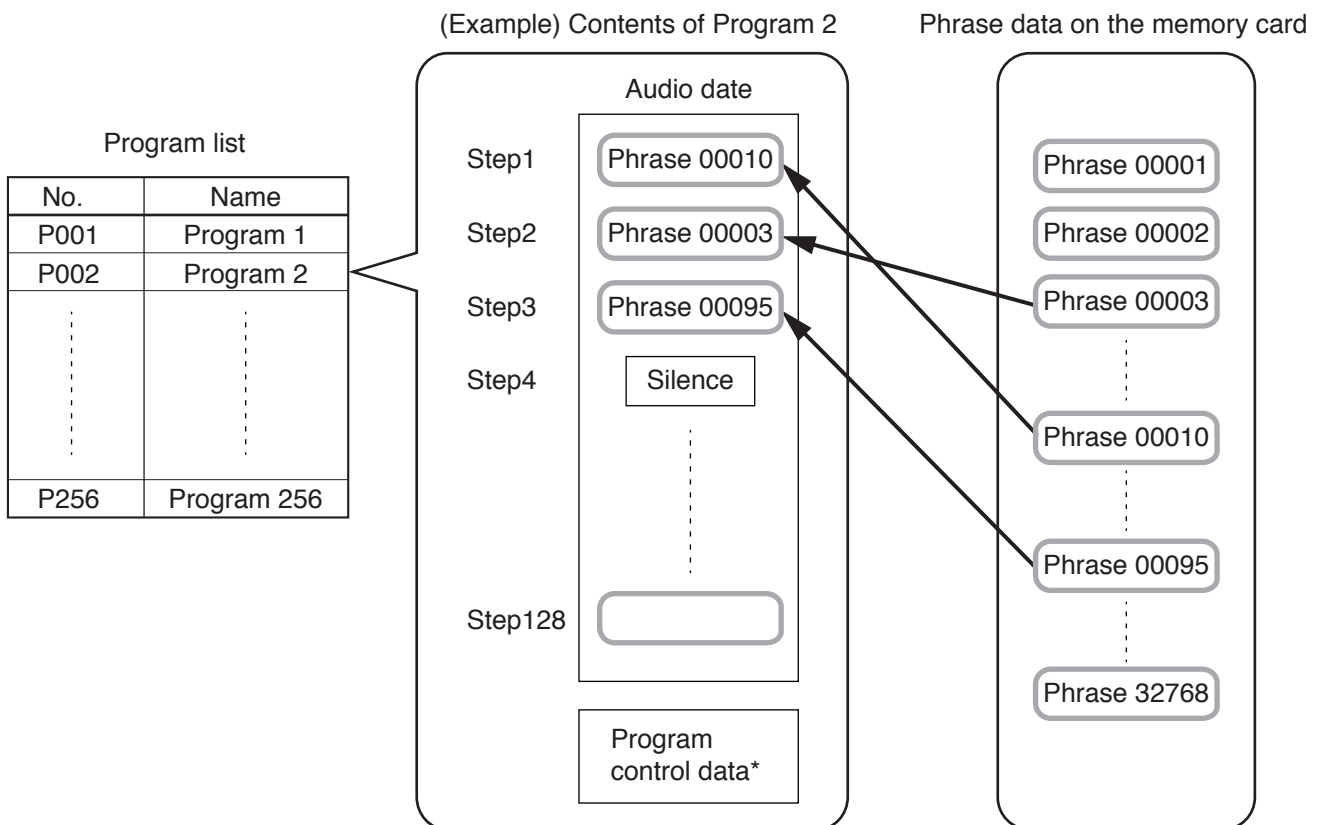

* See the next page for details.

The Playback order of phrases in a program is referred to as a "Step."
 A program is created by using one step or combining 2 or more steps.
 One program can contain up to 128 steps of "Phrases" and "Silent phrases."
 In addition, data of broadcasting method, referred to as "Program control data", can be set for individual programs.
 The following types are available for Program control data.

Program control data type
Program name
Output destination (Line output 1 and Line output 2)
Playback system (Program playback, Step playback, All phrases playback, and Chime playback)
Program audio volume (0 to10)
Program playback busy output destination (1 to 8)*
AGC (ON/OFF)
Priority level (2 to 8)
Repeat count
Repeat time
Repeat interval
Busy output during repeat interval
Interval (Phrase interval)
Busy output during interval

* When setting, also check the descriptions on [p. 81, "Control."](#)

7. TYPES OF EMERGENCY BROADCASTS

There are 2 types for the Emergency broadcasts, "Emergency playback" and "R.E.M. (Recording Endless Message) playback."

• Emergency Playback (Prerecorded Playback)

Allows the audio file for emergency playback prepared in advance to be broadcast preferentially in emergency situations. Priority is given to the emergency playback broadcast even during program playback or microphone announcement.

Output destination, repeat count, and repeat time can be preset using the EV-700 Setting software.

Audio file preparation and Emergency playback/stop can be made at the EV-700 unit or using the EV-700 Setting software.

This manual describes the method of operations performed using the EV-700 Setting software.

For the operation method performed at the EV-700 unit, see the EV-700 instruction manual supplied with the EV-700 unit.

• R.E.M. Playback (Instant Recording Playback)

Allows you to make a recording through one-touch operation in the event of an emergency and repeatedly broadcast the recorded contents immediately after recording.

Recording starts instantly by closing the rear-mounted Emergency recording control input terminals, and the recorded contents are played repeatedly when the terminals are opened.

Priority is given to the R.E.M. playback broadcast even during program playback or microphone announcement.

Output destination, repeat count, and repeat time can be preset using the EV-700 Setting software.

R.E.M. playback can be performed at the EV-700 unit or using the EV-700 Setting software.

This manual describes the method of operations performed using the EV-700 Setting software.

For the operation method performed at the EV-700 unit, see the EV-700 instruction manual supplied with the EV-700 unit.

Note

Emergency playback cannot be made during broadcasts of R.E.M. playback. Likewise, R.E.M. playback cannot be made during Emergency playback.

Tip

You can start recording for R.E.M. playback again during R.E.M. playback broadcast.

For the priority level settings, see the EV-700 instruction manual supplied with the EV-700 unit.

8. WHAT IS A PROJECT?

8.1. Files Comprising a Project

A collection of the files necessary for the EV-700 to broadcast is referred to as Project.
The files comprising a project are as follows.

Note

Files comprising a project are saved on a memory card.
For the configuration of each file, see the next page.

8.1.1. Project information file (EV-700T)

A file that describes information about the project such as creation date, project creator, and project content.
Also, set the sampling frequency of the audio sources to be used for the project in this information.
Sampling frequency that can be used at the EV-700 is determined depending on the project information setting.

8.1.2. Table file

Defines the broadcast contents and the audio files to be used for broadcasting, and includes the following files.

- Program - Phrase table (EVPRGxxx.xml) (xxx = 000 to 255)
A file that defines the broadcast contents consisting of the broadcast content data created in combination with the phrases, and the program control data such as program audio volume and playback system.
- Phrase - Audio file table (EVWRDxxx.xml) (xxx = 000 to 255)
A file that links the phrase set in the "Program - Phrase table" to the Audio file.
The audio file to be used at the time of broadcast is determined by this definition file.
- Phrase comment table (EVCMTxxx.xml) (xxx = 000 to 255)
A file to register comments so that you can find what type of audio file is registered in each phrase.
A file that can be used only with the EV-700 Setting software. It is not used at the EV-700.
- Program for emergency playback - Phrase table (EVPRG_EMG.xml)
A file that defines the control data such as repeat count and program audio volume at the time of emergency playback.
- Program for R.E.M. playback - Phrase table (EVPRG_REM.xml)
A file that defines the control data such as repeat count and program audio volume at the time of R.E.M. playback.

8.1.3. Audio files (WAV file)

Audio sources that are actually broadcast.

Audio files for emergency broadcast and R.E.M. playback are saved with the file name "evemg.wav" and "evrem.wav," respectively.

For the usable audio files, see [p. 10](#).

8.2. File Configuration of the Memory Card

Shown below is the file configuration on the memory card supplied with the EV-700.

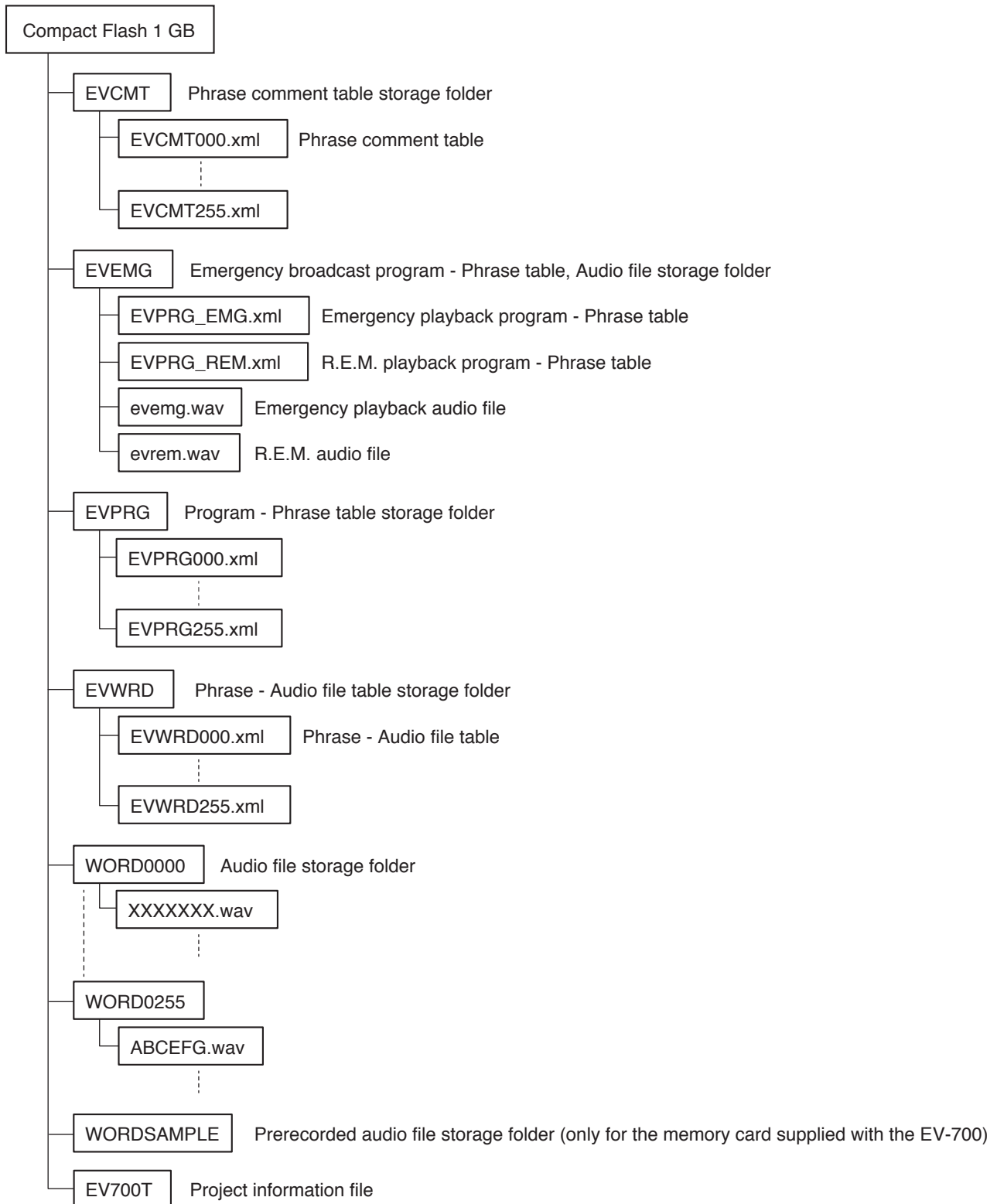

A single project is saved to the memory card.

Also, each file comprising a project is automatically put in order and saved in a folder.

Files are saved in a similar configuration when stored into the hard disk of the PC.

Prerecorded audio sources are stored on the memory card supplied with the EV-700.

For the stored Prerecorded audio file list, refer to the Instruction operation manual supplied with the EV-700.

9. WHAT IS THE DEVICE SETTING?

A setting related to the device's operation such as broadcast volume level and IP address settings of the EV-700. Setting change and setting value confirmation can be performed using the EV-700 Setting software. Device's settings are saved in the EV-700 not into a memory card. Shown below are setting items.

[Broadcast and system]

Perform settings related to the operations such as broadcast volume level, broadcast priority level, and backup function ON/OFF.

- **Whole sound volume**
Set the volume level of the audio signals output from the EV-700.
- **Delay time**
Set the time period after the playback is started until the playback actually begins, which is a waiting time setting until the amplifier starts.
- **Broadcast priority level**
Set the Broadcast priority levels among the normal broadcast, line input broadcast, and microphone broadcast considering which broadcast takes precedence over which broadcast.
- **Backup function**
Set whether to operate the system on the original and duplicated memory cards.
- **Health check interval**
If the EV-700 fails to receive the data communication exceeding the setting value from the EV-700 Setting software, the EV-700 judges that the connection to the Software is lost, terminating the communication connection.
- **Keep-alive**
Set the start time, notification interval, and number of notifications of the keep-alive that work at the protocol level such as TCP.
- **Quick stop**
When this function is enabled, program playback, Emergency playback, and R.E.M. playback can be stopped by pressing the Start/Stop key even when the EV-700 is in Lock mode.

[Network]

Perform settings related to the network setting like IP address.

- **IP address**
Set the EV-700's IP address.
- **Subnet mask**
Set the EV-700's subnet mask.
- **Default gateway**
Set the EV-700's default gateway.
- **Port number**
Set the EV-700's port number.
- **Device name**
Set the EV-700's name.

[Control]

Perform settings related to the contact control.

- Control function
 Select the system to designate the program or phrase number at the contact-activated input terminal.
- Type
 Set in which condition it is judged that the contact-activated input terminal is activated.
- Operation
 Select the type of operation when two or more playbacks are started in the case of playback start setting or select the stop method in the case of stop activation setting.
- Control output
 Set what type of busy signal is output from which channel of the contact control output terminals 1 to 8 when the device performs the following operations.

Type of busy signal	Description
Line output busy	The busy signal is output during audio signal output from the Line outputs 1 and 2.
Microphone broadcast busy	The busy signal is output during microphone broadcast.
Line input broadcast busy	The busy signal is output during line input broadcast.
Recording busy	The busy signal is output during recording or during emergency audio source recording.
Delete busy	The busy signal is output during deletion or during emergency audio source deletion.
Emergency playback busy	The busy signal is output during emergency playback or during R.E.M. playback broadcast.
R.E.M. busy	The busy signal is output during R.E.M. playback recording.
Maintenance busy	The busy signal is output when the device is placed in the maintenance mode.

Besides the control output setting, you can set the control output terminal to which the program playback busy is output for each program in project.

The program playback busy outputs a busy signal during program playback.

10. EDIT WORKFLOW

10.1. Project Edit

10.1.1. Creating a new project and reflecting to the EV-700

Step 1. Create a new project. (See [p. 87.](#))

Step 2. Set the project.

Set or edit the project information.
(See [p. 88.](#))

Set or edit the phrase.
(See [p. 90.](#))

Set or edit the program.
(See [p. 95.](#))

Step 3. Reflect the project setting to the EV-700. (See [p. 116.](#))

Method (1)

Reflect to the EV-700 via LAN.

Upload to the EV-700.
(See [p. 116.](#))

Difference data upload to the EV-700.
(See [p. 119.](#))

Method (2)

Save to a memory card, then insert it into the EV-700.

Save to the memory card.
(See [p. 121.](#))

Note

Save the data into the PC.

Select "File → Save in a designated folder" from the menu, then save into the PC. (See [p. 64.](#))

10.1.2. Editing the already created project and reflecting to the EV-700

Step 1. Acquire the project setting data. (See p. 112.)

Method (1)

Acquire the project setting data from the EV-700 via LAN.

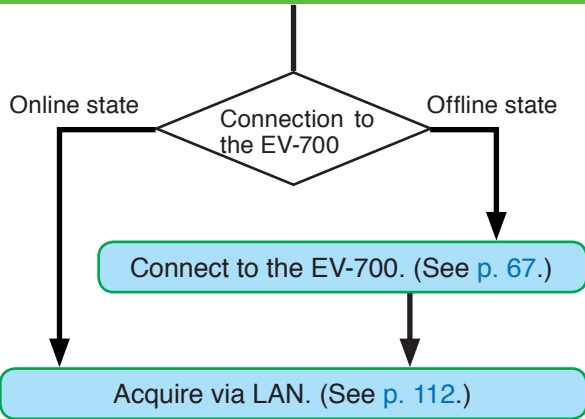

Method (2)

Read the memory card data into the PC.

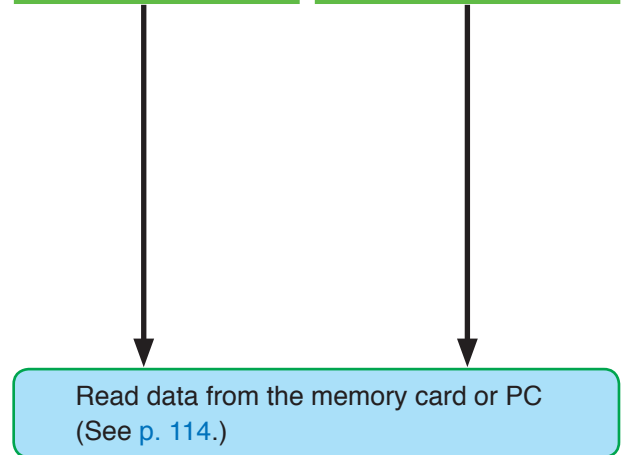

Method (3)

Use the project stored on the PC.

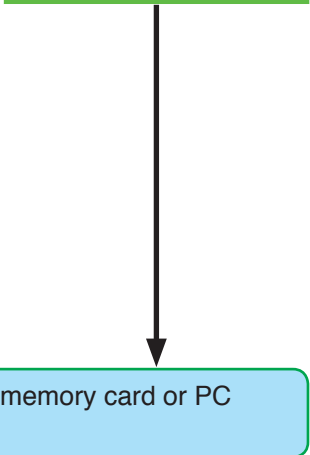

Step 2. Edit the project.

Set or edit the project information. (See p. 88.)

Set or edit the phrase. (See p. 90.)

Set or edit the program. (See p. 95.)

Step 3. Reflect the project setting to the EV-700. (See p. 116.)

Method (1)

Reflect to the EV-700 via LAN.

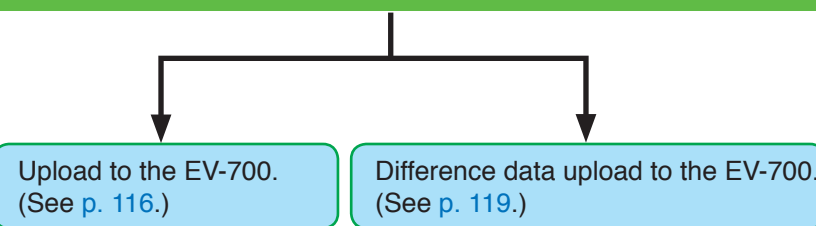

Method (2)

Save to a memory card, then insert it into the EV-700.

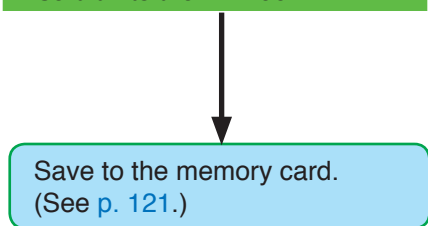

Note

Save the data into the PC.

Select "File → Save in a designated folder" from the menu, then save into the PC. (See p. 64.)

10.2. Editing the Device Setting

10.2.1. Creating a new device setting file and reflecting to the EV-700

Step 1. Create a new device setting file. (See p. 122.)

Step 2. Edit the device setting file.

Perform the broadcast setting and system setting. (See p. 123.)

Perform the network setting. (See p. 125.)

Control setting (See p. 127.)

Step 3. Reflect the edited contents of the device setting file.

Method (1)

Reflect to the EV-700 via LAN.



Upload to the EV-700. (See p. 132.)

Method (2)

Save to a memory card, then insert it into the EV-700.



Save to the memory card. (See p. 133.)

10.2.2. Editing the already created device setting file and reflecting to the EV-700

Step 1. Acquire the device setting file.

Method (1)

Acquire the device setting file from the EV-700 via LAN.

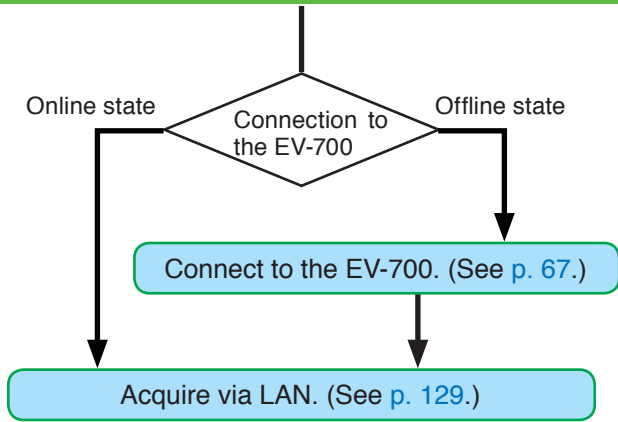

Method (2)

Read the memory card data into the PC.

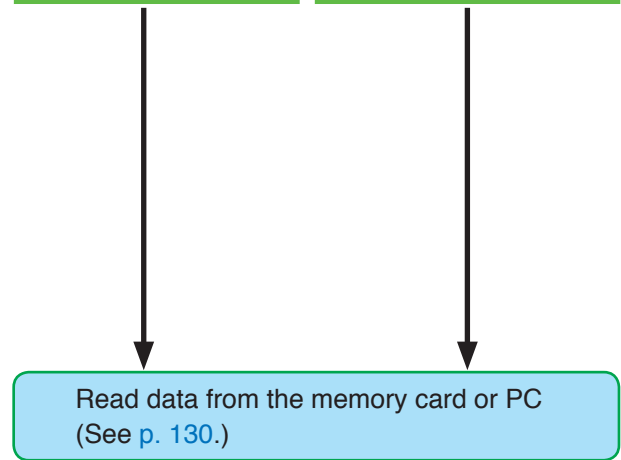

Method (3)

Use the project stored on the PC.

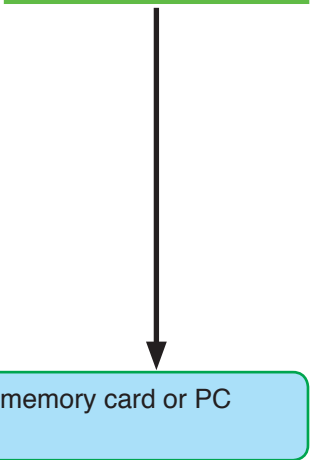

Step 2. Edit the device setting file.

Perform the broadcast setting and system setting. (See p. 123.)

Perform the network setting. (See p. 125.)

Control setting (See p. 127.)

Step 3. Reflect the edited contents of the device setting file.

Method (1)

Reflect to the EV-700 via LAN.

Upload to the EV-700. (See p. 132.)

Method (2)

Save to a memory card, then insert it into the EV-700.

Save to the memory card. (See p. 133.)

10.3. Confirming the Device Setting File

Step 1. Acquire the device setting data. (See [p. 129.](#))

Method (1)

Acquire the project setting data from the EV-700 via LAN.

Method (2)

Read the memory card data into the PC.

Method (3)

Use the project stored on the PC.

Tip: The device setting file can be edited.

Step 2. Save the device setting file in csv format. (See [p. 134.](#))

Step 3. Confirm the contents of the device setting file in CSV format. (See [p. 135.](#))

You can confirm the contents of the device setting file saved in CSV format using the Microsoft Excel or a text editor.

11. EDITING THE PROJECT

11.1. Creating a New Project

Step 1. Select "File → New creation → Project" from the menu or click the "Project file new creation" tool button icon.

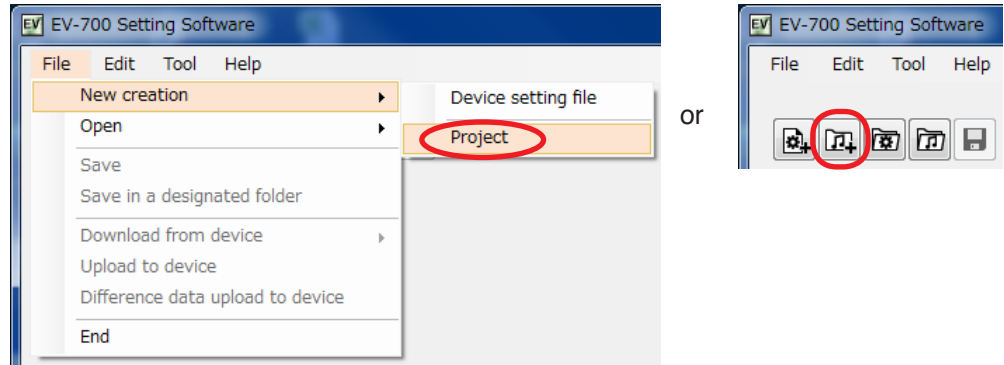

A destination folder selection screen appears.

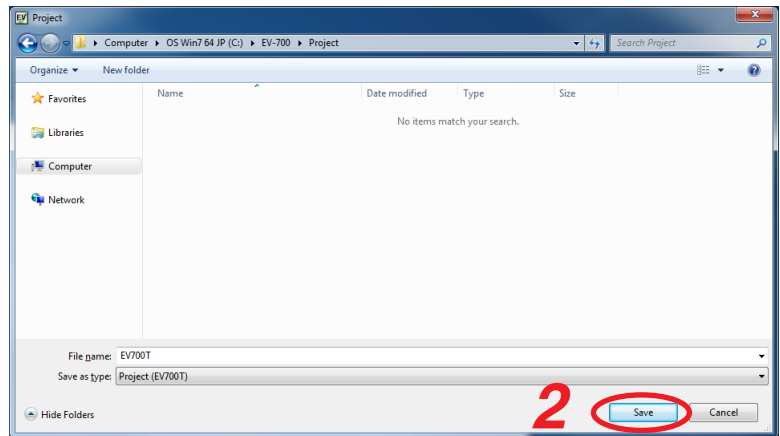

Step 2. Designate the destination folder to be saved, then click the save button.
The project creation screen appears.

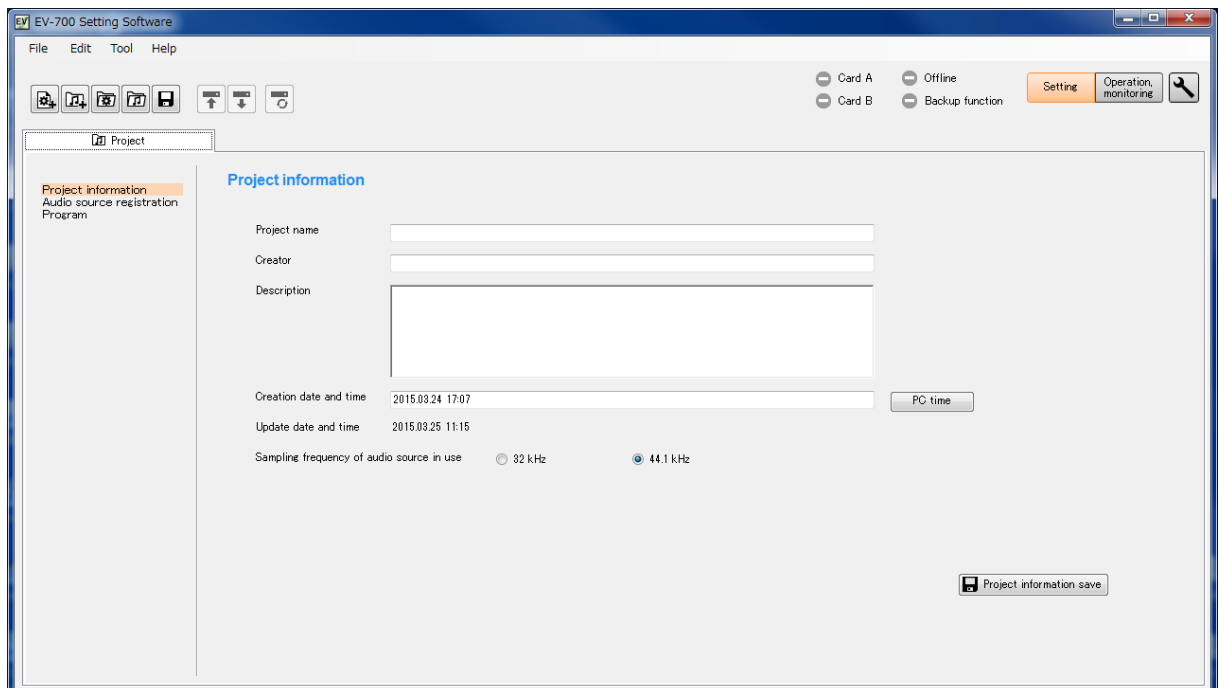

11.2. Setting or Editing the Project Information

11.2.1. Project information screen description

Click the "Project information" from the submenu on the Project creation screen to display the Project information screen.

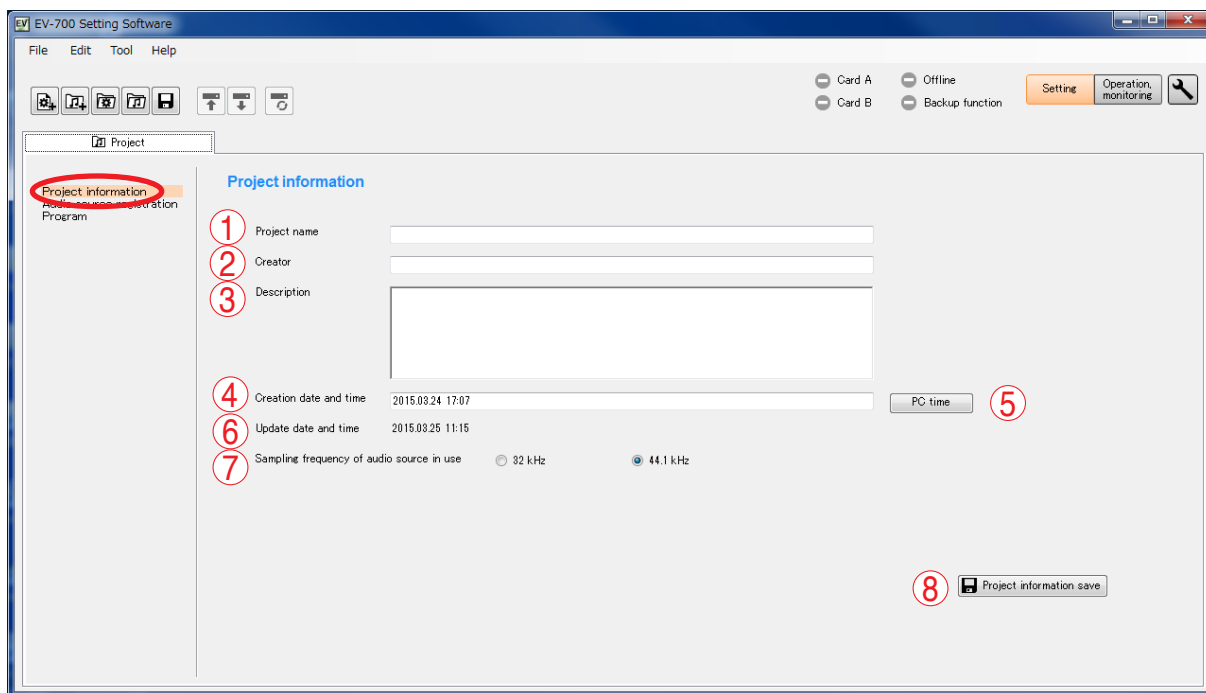

1. Project name

Enter the project name with up to 256 characters.

2. Creator

Enter the creator name with up to 256 characters.

3. Description

Enter the details of the project with up to 256 characters.
Multiple lines can be used for entry.

4. Creation date and time

Set the date and time when the project information was created.
Clicking the PC time button (5) allows the PC time to be input into this field.

5. PC time button

Acquires the PC time and indicates it in the Creation date and time field (4).

6. Update date and time

The date and time are automatically updated when the project file is saved.

7. Sampling frequency of the usage audio source

Selects the sampling frequency of the audio source usable for the project from "32 kHz" or "44.1 kHz." (Default setting: 44.1 kHz)
When recording is made by the EV-700, it is performed with the sampling frequency selected here.

Notes

- If the project information is saved after the sample frequency has been changed, the contents set in "Audio source registration" and "Program" of the Project submenu will be deleted.
Make a backup copy of the project setting data as needed when changing the sample frequency after "Audio source registration" or "Program" has been set in such cases as editing the existing project.
- It is not possible to simultaneously use the Audio files of which sampling frequencies are different.
- If "32 kHz" is selected, the prerecorded audio sources on the supplied memory card cannot be used.

8. Project information save button

Click this button to save the set project information into the project file at the project save destination.

11.2.2. Setting

Step 1. Click on "Project information" from the submenu on the Project creation screen.
The Project information screen appears.

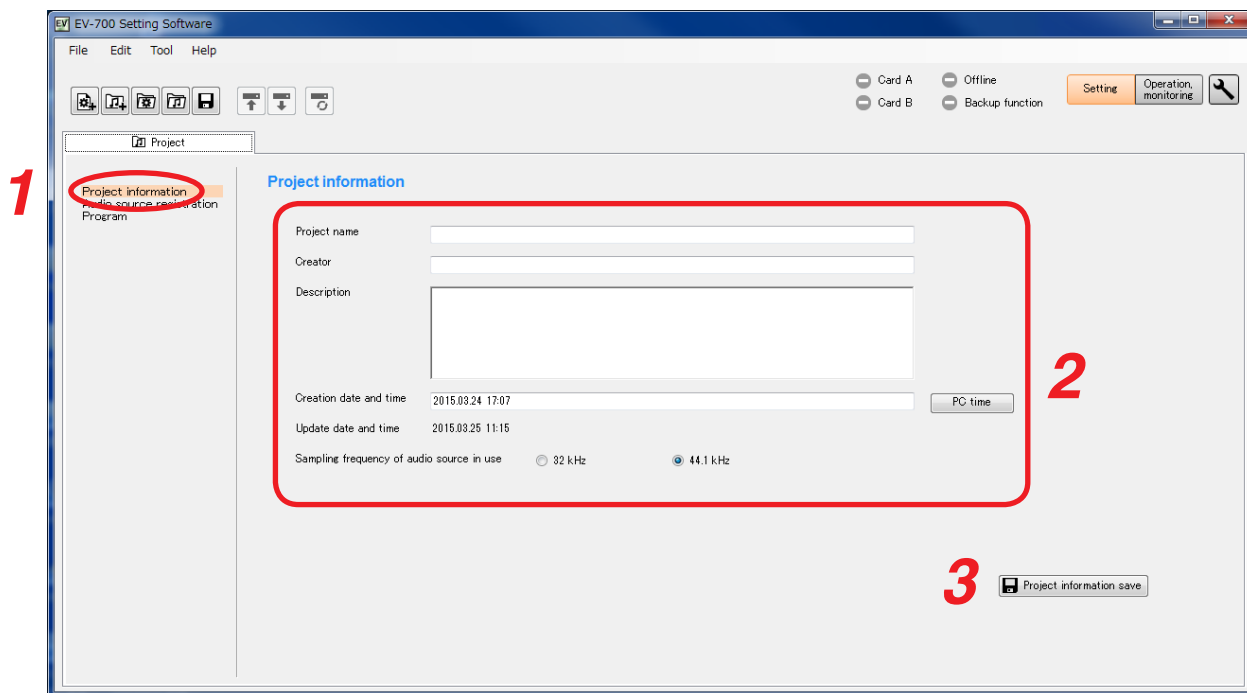

Step 2. Set all the project information shown below.

Setting item	Setting content
Project name	Enter with up to 256 characters.
Creator	Enter with up to 256 characters.
Description	Enter with up to 256 characters. Multiple lines can be used for entry.
Creation date and time	Set the date and time when the project information was created. Clicking the PC time button allows the PC time to be input into this field.
Sampling frequency of the usage audio source	Select the sampling frequency of the audio source usable for the project. It is not possible to simultaneously use the Audio files of which sampling frequencies are different.

Note: The date and time are automatically updated when the project file is saved.

Step 3. Click the Project Information save button.
The project information is saved into the project file at the destination folder.

11.3. Setting or Editing the Phrase

11.3.1. Description of the Audio source registration screen

Click on "Audio source registration" from the submenu on the Project creation screen to display the Audio source registration screen.

The screen is for registering the audio sources used as phrases.

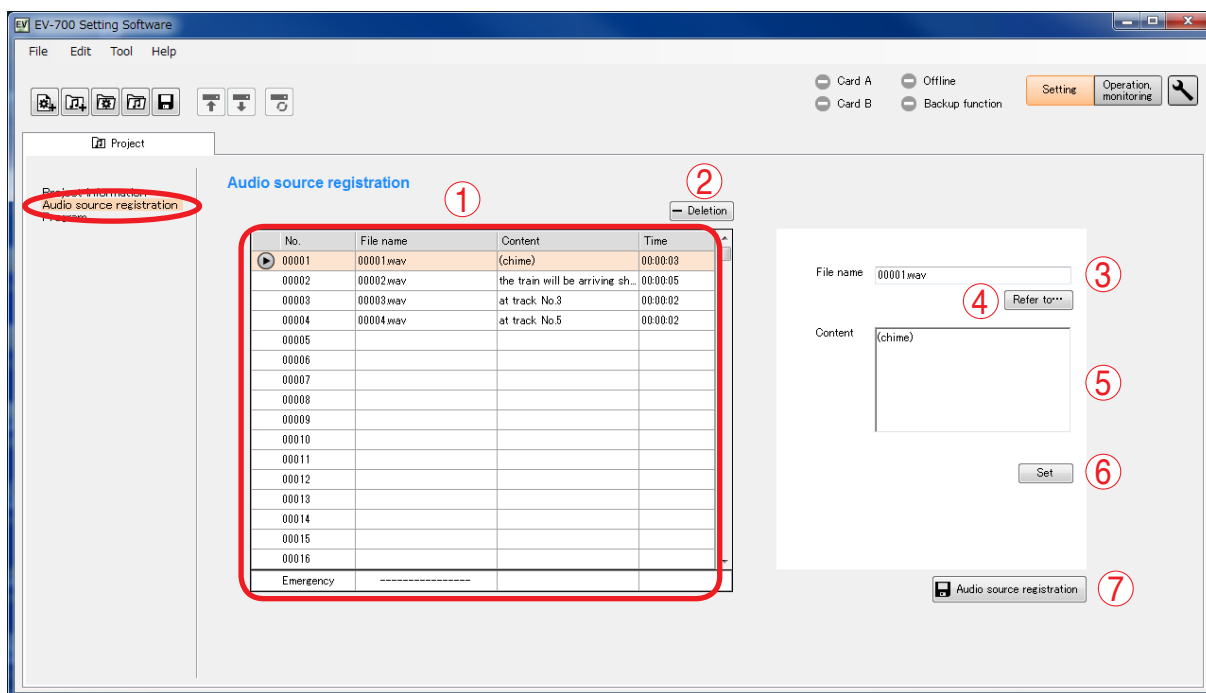

1. Audio source list

Displays the audio source number, file name, comment, and recording time of the audio source registered for use as the EV-700's phrase.

Also displays whether or not the audio source for use as emergency playback is registered. Displays the recording time if registered though the file name is not displayed.

The Play button appears at the left side of the audio source No. only for the selected audio source.

2. Deletion button

Deletes the selected audio source in the Audio source list from registration.

3. File name

Displays the file name of the audio source to be registered.

4. "Refer to" button

Selects the WAV file stored in the PC.

5. Comment

Enter the audio source information to be registered with up to 256 characters.

6. Set button

Registers the contents entered in the File name (3) and Comment (5) fields to the audio source No. being selected in the Audio source list, making them displayed.

Note

The audio source for emergency playback can be registered but neither the file name nor comment can be reflected to the display in the Audio source list.

7. Audio source registration button

Saves the Audio source list into the project file at the project save destination.

11.3.2. Phrase setting

Step 1. Click on "Audio source registration" from the submenu on the Project creation screen.
The audio source registration screen appears.

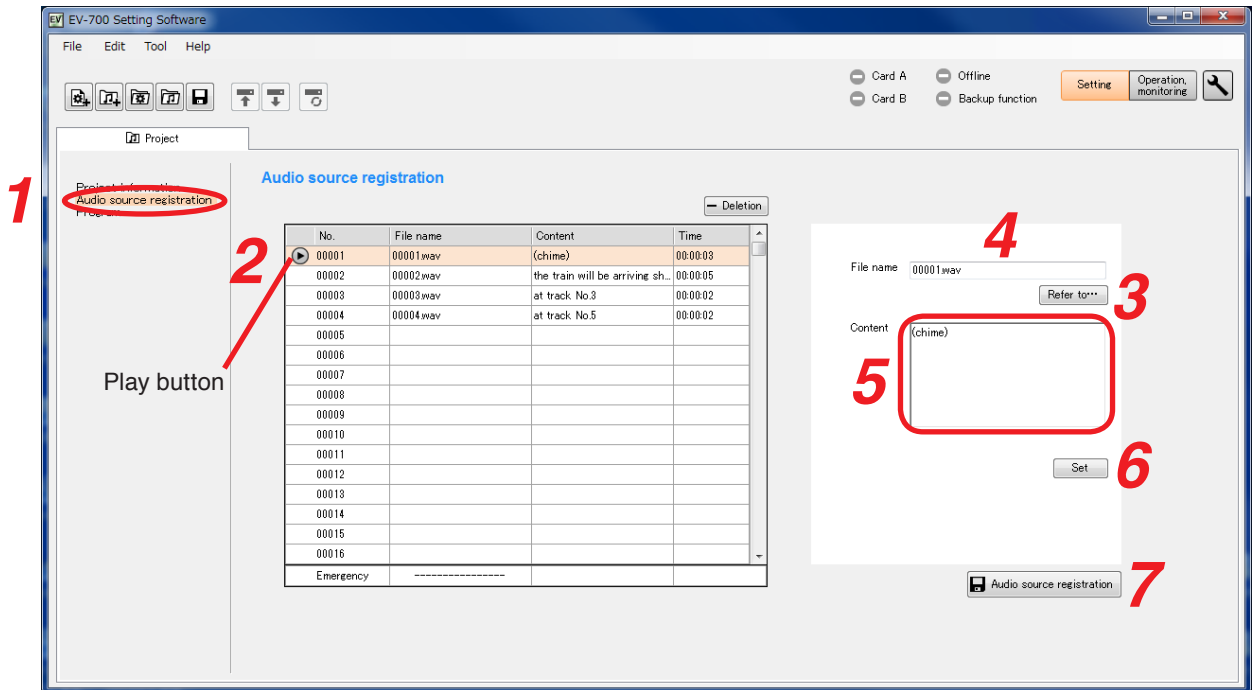

Step 2. Click the Number to be registered in the Audio source list.

Step 3. Click the "Refer to" button.
The WAV file selection screen appears.

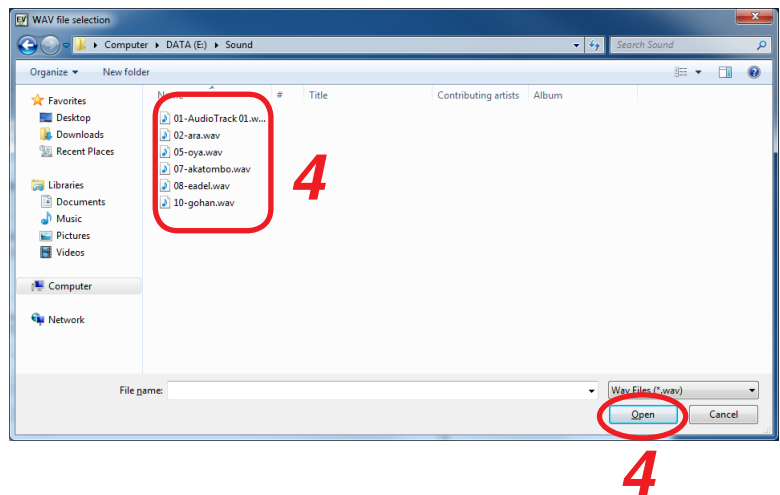

Step 4. Click the audio source to be registered, then click the Open button.
The file name appears in the File name field.

Notes

- The table below shows the condition of the audio sources to be registered.

File format	WAV* Note The EV-700 does not support the WAV of Broadcast Wave Format (BWF).
Encoding	Linear PCM
Sampling frequency	32 kHz or 44.1 kHz Note The sampling frequency of the registerable audio sources is the one set on the Project information screen (see p. 88).
Quantization bit rate	16 bits
Stereo/monaural	Monaural*

* As for the WAV files of the Broadcast Wave Format (BWF) and those of Stereo, they are registered after converted into the format which can be used in the EV-700.

The original audio file remains intact as the conversion is made after the audio file is copied.

- Audio source with the same name as that already registered cannot be registered.
- Audio file with a file name including 2-byte characters cannot be registered.

Step 5. Enter the information about the audio source in the Content column as needed.
Use up to 256 characters for entry.

Step 6. Click the Set button.

The audio source displayed in the File name field appears in the Audio source list.

When the WAV file of the BWF, the WAV file with the tag information, or the WAV file in stereo format is set, the audio file is converted into the format that enables playback with the EV-700 before displaying it in the audio source list.

When using the WAV file of the BWF or the WAV file with the tag information, the audio file is converted in order to eliminate unnecessary information. As a dialog at right appears, click the OK button to conduct conversion.

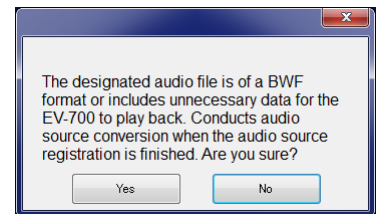

Also, when using the WAV file in stereo format, it is converted into a monaural format. As a dialog at right appears, click the OK button to conduct conversion.

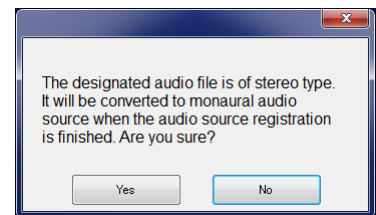

Tip

You can preview the audio source selected in the audio source list using the PC by clicking the Playback button.

Step 7. Click the Audio source registration button.

The altered Audio source list is saved into the project file at the project save destination folder.

Tip

When the audio source that needs be converted exists, a dialog at right appears.

Check the contents, then click the Close button.

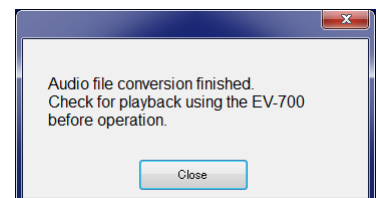

11.3.3. Registering the audio source for emergency playback

Step 1. Click on "Audio source registration" from the submenu on the Project creation screen.
The audio source registration screen appears.

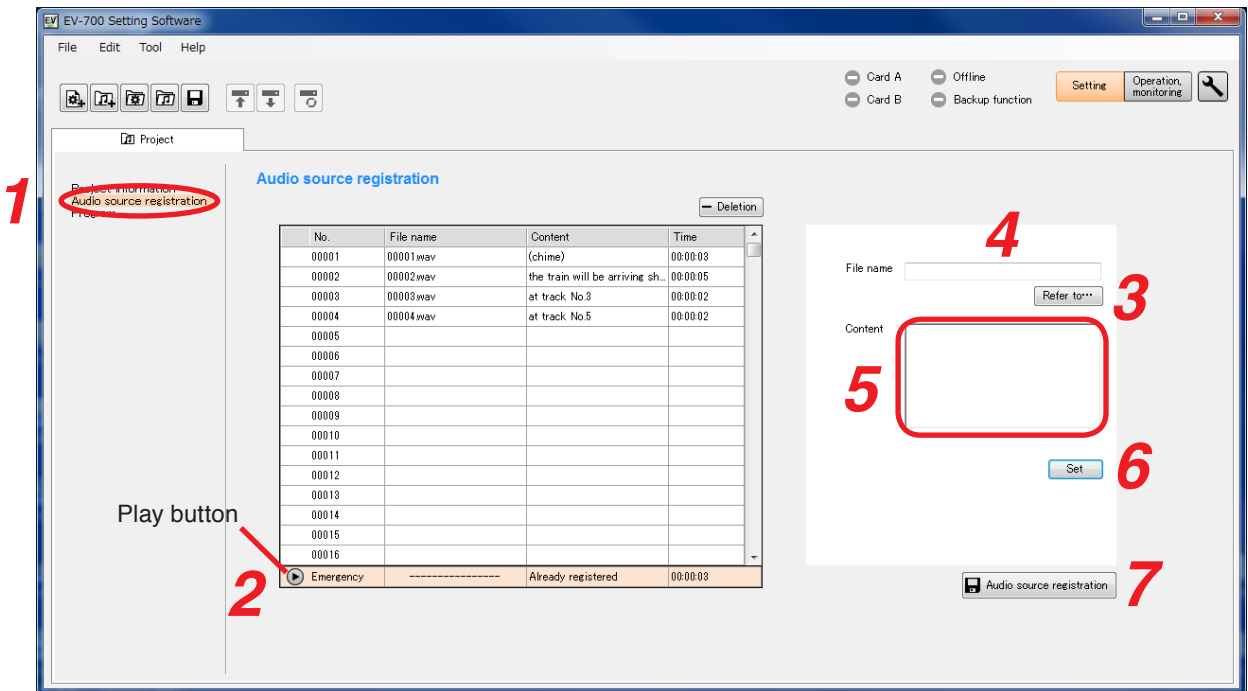

Step 2. Click on "Emergency" in the Audio source list.

Step 3. Click the "Refer to" button.
The WAV file selection screen appears.

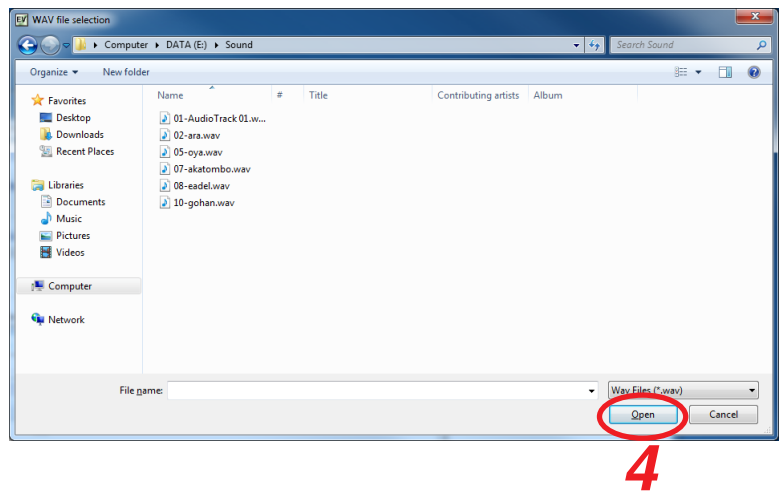

Step 4. Click the audio source to be registered, then click the Open button.
The file name appears in the File name field.

Notes

- The table below shows the condition of the audio sources to be registered.

File format	WAV* Note The EV-700 does not support the WAV of Broadcast Wave Format (BWF).
Encoding	Linear PCM
Sampling frequency	32 kHz or 44.1 kHz Note The sampling frequency of the registerable audio sources is the one set on the Project information screen (see p. 88).
Quantization bit rate	16 bits
Stereo/monaural	Monaural*

* As for the WAV files of the Broadcast Wave Format (BWF) and those of Stereo, they are registered after converted into the format which can be used in the EV-700.

The original audio file remains intact as the conversion is made after the audio file is copied.

- Audio source with the same name as that already registered cannot be registered.
- Audio file with a file name including 2-byte characters cannot be registered.

Step 5. Enter the information about the audio source in the Content column as needed.
Enter the information with up to 256 characters.

Note

Even when the comment is entered, it is not reflected to the display in the Audio source list.

Step 6. Click the Set button.

The audio source appearing in the File name field will be registered as the audio source for emergency playback.

When the WAV file of the BWF, the WAV file with the tag information, or the WAV file in stereo format is set, the audio file is converted into the format that enables playback with the EV-700 before displaying it in the audio source list.

When using the WAV file of the BWF or the WAV file with the tag information, the audio file is converted in order to eliminate unnecessary information. As a dialog at right appears, click the OK button to conduct conversion.

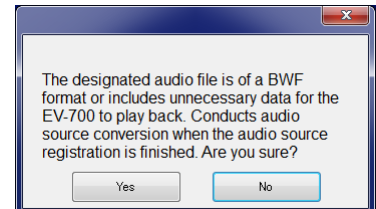

Also, when using the WAV file in stereo format, it is converted into a monaural format. As a dialog at right appears, click the OK button to conduct conversion.

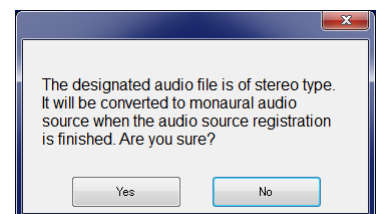

Tip

You can preview the audio source selected in the audio source list using the PC by clicking the Playback button.

Step 7. Click the Audio source registration button.

The altered Audio source list is saved into the project file at the project save destination folder.

Tip

When the audio source that needs be converted exists, a dialog at right appears.

Check the contents, then click the Close button.

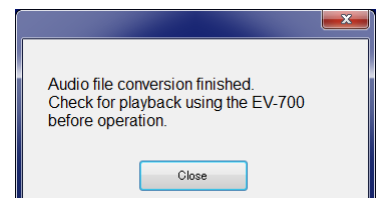

11.4. Setting or Editing the Program

11.4.1. Description of the Program screen

Click on "Program" from the submenu of the Project creation screen to display the Program screen.

[Program screen]

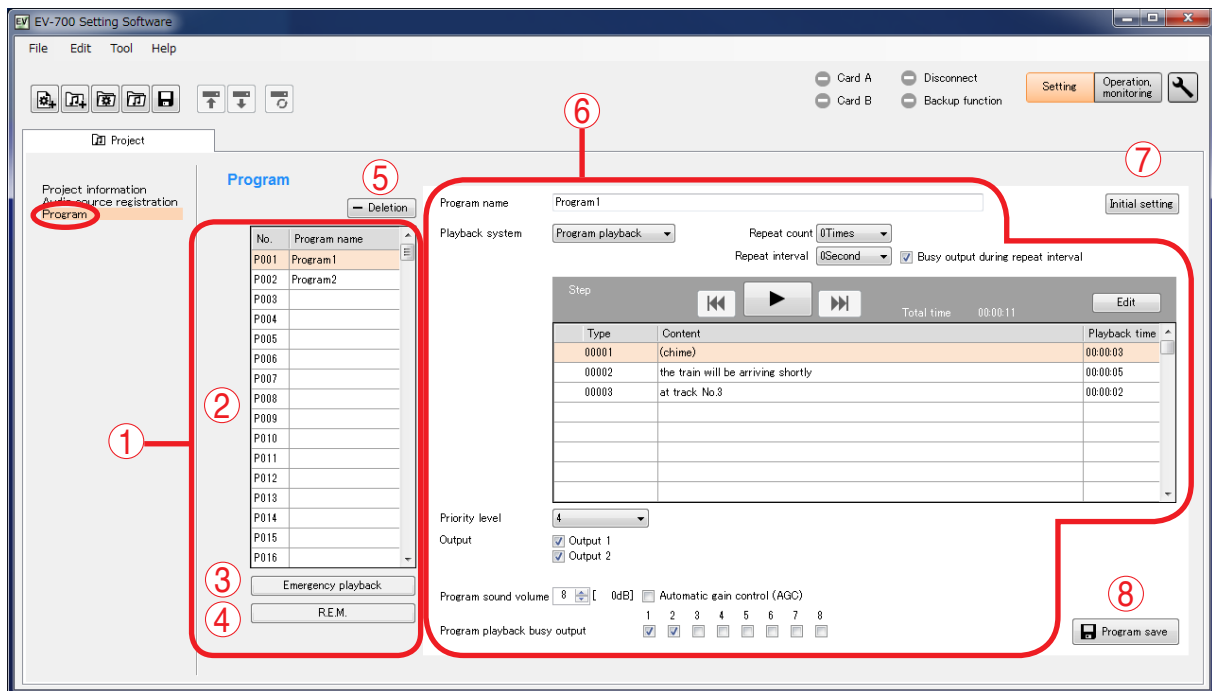

Tip: Shown above is a screen example that will appear after the program used for the normal broadcast has been set.

1. Program selection area

An area used to select the program registered for EV-700's broadcast audio source use. Select one you wish to set from each program used for the normal broadcast and the emergency broadcast program (Emergency playback or R.E.M. playback).

2. Program list

Displays Program No. and Program name of the program registered for normal broadcast use. If each program is selected, its setting contents appear in the Program setting area (6). (See p. 96.)

3. Emergency playback button

Select this button when setting the program to be used for the emergency playback of the emergency broadcast. If selected, its setting contents will appear in the Program Edit setting area (6). (See p. 106.)

4. R.E.M. button

Select this button when setting the program to be used for the R.E.M. playback of the emergency broadcast. If selected, its setting contents will appear in the Program setting area (6). (See p. 109.)

5. Deletion button

Deletes the program selected in the Program list (2) from registration.

6. Program setting area

Displays the setting contents of the program selected in the Program selection area (1). Setting items differ depending on the type of program.

7. Initial setting button

Deletes the setting contents of the program in edit, then returns the program to the initial status.

8. Program save button

Saves the setting contents of the program in edit into the program.

11.4.2. Description of the program screen (when the program in the Program list is selected)

When you select each program to be used for the normal broadcast from the Program list on the Program screen, the screen below will appear.

[Program screen (when the program in the Program list is selected)]

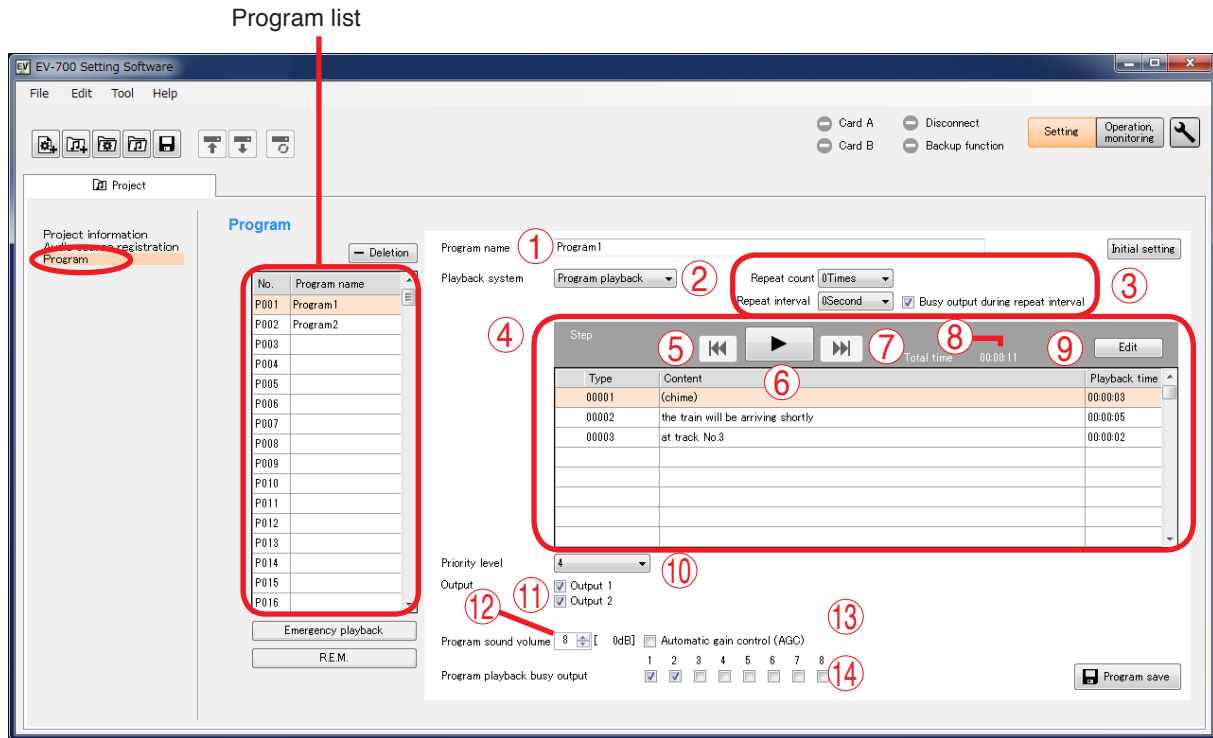

Tip: Shown above is a screen example after setting completion.

The table below shows the initial settings of the program.

Setting item	Initial setting
Program name	None
Playback system	Program playback
Repeat count	0
Repeat interval	0 second
Busy output during repeat interval	ON
Interval (Phrase interval)	—
Busy output during interval	—
Step	Blank
Priority level	4
Output	
Output 1	ON
Output 2	ON
Program audio volume level	8
Automatic gain control (AGC)	OFF
Program playback busy output	CH 1 and CH 2

1. Program name

Enter the program name selected in the Program list with up to 256 characters.

2. Playback system

Select the playback system of the program.

- Type: Program playback (Initial setting)
- Step playback
- All phrases playback
- Chime playback

Items of the Detailed setting (3) such as Repeat count and intervals differ depending on the playback system.

(See "Difference in setting items depending on the playback system" shown below.)

[Difference in setting items depending on the playback systems]

Setting item	Step	Repeat count	Repeat interval	Busy output during repeat interval	Interval (Phrase interval)	Busy output during interval
Program playback	✓	✓	✓	✓	—	—
Step playback	✓	—	—	—	✓	—
All phrases playback	✓	—	—	—	✓	✓
Chime playback	✓	—	—	—	—	—

✓ : Setting item exists. — : No setting item exists.

* Editable only 1 step

Note: For the playback systems, see the explanation on p. 100.

3. Detailed settings of the playback system

Tips

The displayed contents differ depending on the playback system (2).

• Repeat count

Sets the number of repetitions of broadcasts.
When set to "0," broadcast is made once only.
Setting range: 0 to 127 times, infinite
(initial setting: 0)

• Repeat interval

Sets the repeat interval when the broadcast is repeated.
Setting range: 0 to 50 seconds (in 10-second units), 1 to 99 minutes (in 1-minute units) (Initial setting: 0)

• Busy output during repeat interval

Sets whether to output the busy signal during repeat interval. (Initial setting: ON)

• Interval (Phrase interval)

Sets the broadcast interval between the phrases.
Setting range when the playback system is set to "Step playback":
OFF (infinite), 10 to 50 seconds (in 10-second units), 1 to 99 minutes (in 1-minute units)
(Initial setting: OFF)
Setting range when the playback system is set to "All phrases playback":
0 to 5 seconds (in 1-second units)
(Initial setting: 0)

• Busy output during interval

Sets whether to output the busy signal during interval. (Initial setting: ON)

4. Step display list

Displays the step information comprising the program.

5. Reverse button

This button is enabled only during the program preview.
If you click this button during playback, the audio source during playback is played from its beginning.
But when you click this button within 2 seconds after the audio source of the 2nd or later step has started its playback, the audio source of the previous step is played from its beginning.

6. Play/Stop button

If you click the Play button, the program in edit is played from its beginning.
The Play button changes to the Stop button during playback. If you click the Stop button, playback stops. Playback in progress mark appears at the left side of the audio source being played.

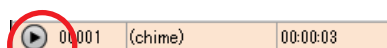

Playback in progress mark

7. Forward button

This button is enabled only during the program preview.
If you click this button during playback, the audio source of the next step is played from its beginning. But if you click this button while the audio source of the last step is played, the playback stops.

8. Playback total time indication

Indicates the broadcasting time of the program.

9. Edit button

Displays the Step edit screen (see p. 90).

10. Priority level

Sets the priority level of broadcast. The smaller the number, the higher the priority level.
Setting range: 2 (higher priority level) to 8 (lower priority level) (Initial setting: 4)

Note

The priority level 1 (Emergency) cannot be assigned to the program broadcast.

11. Output

Sets the output destination at playback.
Setting range: Output 1, Output 2,
(Initial setting: Output 1, Output 2)

12. Program audio volume

Sets the output level of the program broadcast.
Setting range: 0 to 10 (Initial setting: 8)
For the relationship between the setting value and output level, see p. 102. Output level is also displayed beside the setting value.

13. Automatic gain control (AGC)

Sets the Automatic gain control function.
Checking this box activates the automatic gain control function. (Initial setting: OFF)

Tip

If the Automatic gain control (AGC) is set to ON, broadcasts can be made by suppressing the variation in the reproduced audio volume from a small level to a large level.
Check the Automatic gain control checkbox when the audio volumes of the audio sources used for the program fluctuate or the volume level is too small or too large.
Also read the description of the Automatic gain control in the instruction operation manual attached to the EV-700.

14. Program playback busy output

Sets which terminal to output the busy signal during program playback.
(Initial setting: CH1, CH2)

Note

This item is not displayed when the playback system (2) is set to "Chime playback."

[Step edit screen]

A screen that will appear when the Edit button (9) is clicked on the Program screen.

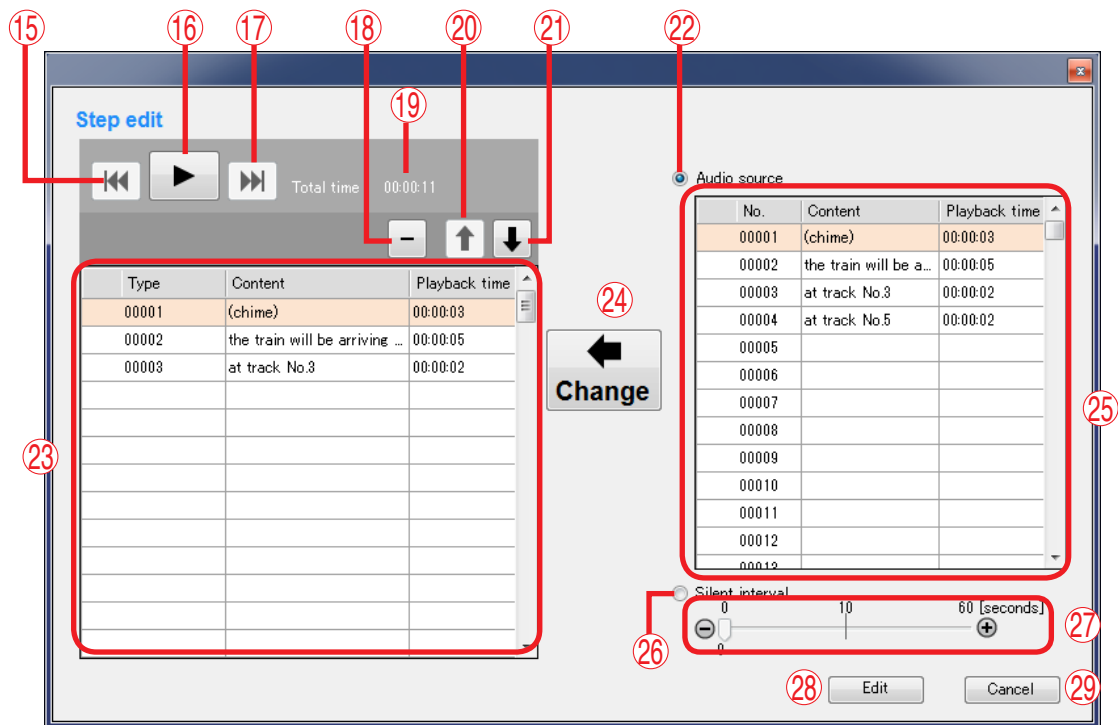

Tip: Shown above is a screen example after setting completion.

15. Reverse button

This button is enabled only during program preview.

If you click this button during playback, the audio source during playback is played from its beginning.

But when you click this button within 2 seconds after the audio source of the 2nd or later step has started its playback, the audio source of the previous step is played from its beginning.

16. Play/Stop button

If you click the Play button, the program in edit is played from its beginning.

The Play button changes to the Stop button during playback. If you click the Stop button, playback stops.

Playback in progress mark appears at the left side of the audio source being played.

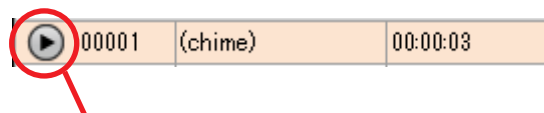

Playback in progress mark

17. Forward button

This button is enabled only during program preview.

If you click this button during playback, the audio source of the next step is played from its beginning. But if you click this button while the audio source of the last step is played, the playback stops.

18. Deletion button

Deletes the audio source item of the selected step or silent item from the list.

19. Playback total time indication

Indicates the broadcasting time of the program.

20. List order up button

Replaces the audio source item or silent item of the selected step with its previous step item. But the list order remains unchanged when the 1st step item is selected.

21. List order down button

Replaces the audio source item or silent item of the selected step with its next step item. But the list order remains unchanged when the last step item is selected.

22. Audio source selection button

When selected, operation of the Audio source selection list (25) becomes active.

23. Step composition Audio file list

Displays the information on the Audio files comprising the steps of the selected program.

24. Change button

Replaces the audio source of the selected step with the Audio file being selected in the Audio source selection list (25) or the silent interval set by the Silent interval setting switch (27).

25. Audio source selection list

Displays the information on the audio sources registered in the project.

26. Silent interval selection button

When selected, operation of the silent interval becomes enabled.

27. Silent interval setting switch

Sets the Silent interval period by moving the slide bar.

28. Edit complete button

Saves the set contents into the program, then exits the Step edit screen.

29. Cancel button

Cancel the edit state, then closes the Step edit screen.

11.4.3. Editing the program

Step 1. Click "Program" from the submenu on the Project creation screen.
The Program screen appears.

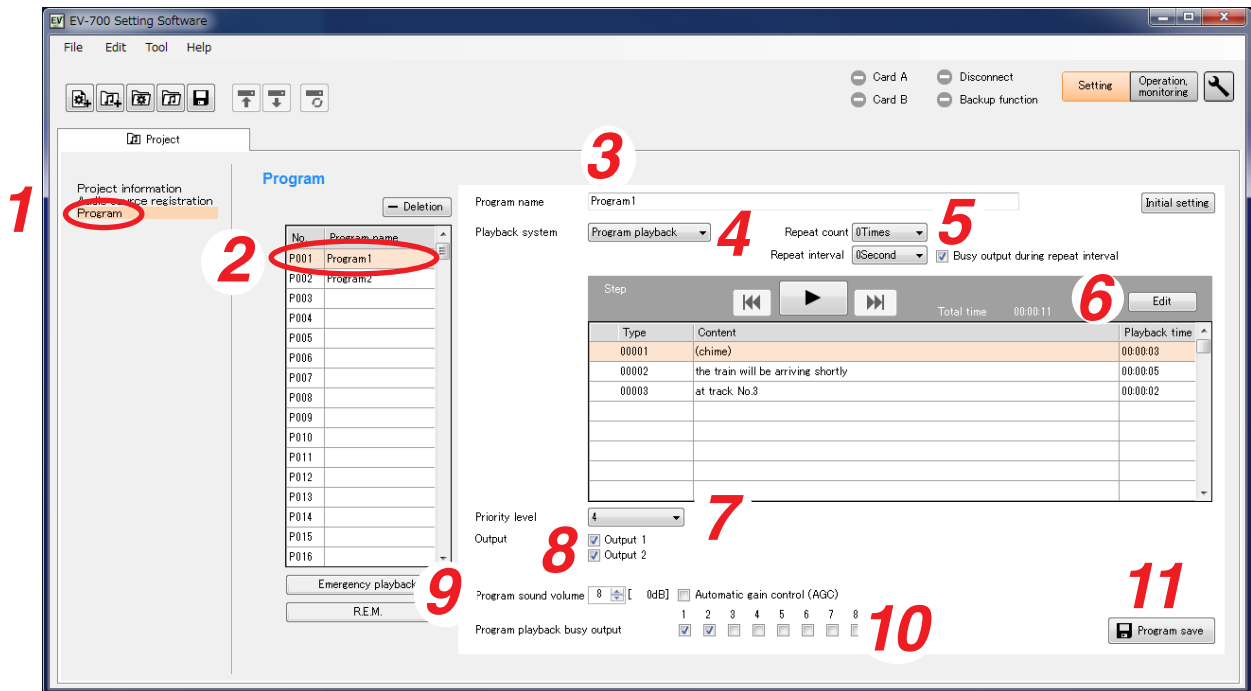

Step 2. Click the program you wish to edit in the Program list.
Information of the selected program appears.

Step 3. Enter the Program name.
Enter the name of up to 256 characters.

Note

If the program name field is left blank, the program cannot be saved.

Step 4. Select the playback system.
Select the playback system from the options below.

Playback system	Description
Program playback	Plays all the steps registered in the program beginning from the top.
Step playback	Plays the steps registered in the program one by one beginning from the top.
All phrases playback	Plays all the registered audio sources. Select the audio source to be first played from the Audio source list.
Chime playback	Plays one of the registered audio sources. Select the audio source to be played from the Audio source list.

The detailed setting items of the selected playback system appear.

Step 5. Set the details of the playback system.
The detailed setting items differ depending on the playback system.

5-1. When set the playback system to "Program playback"

Playback system: Program playback

Repeat count: 0Times

Repeat interval: 0Second

Busy output during repeat interval

Setting item	Setting content	Setting range	Initial setting
Repeat count	Sets the number of repetitions of broadcasts.	0 to 127 times, infinite	0
Repeat interval	Sets the repeat interval when broadcast is repeated.	0 to 50 seconds (in 10-second units), 1 to 99 minutes (in 1-minute units)	0
Busy output during repeat interval	Sets whether to output the busy output during repeat interval.	ON, OFF	ON

5-2. When set the playback system to "Step playback"

Playback system: Step playback

Interval (phrase interval): OFF

Busy output during interval

Setting item	Setting content	Setting range	Initial setting
Interval (Phrase interval)	Sets the broadcast interval between the phrases.	OFF (infinite), 10 to 50 seconds (in 10-second units), 1 to 99 minutes (in 1-minute units)	OFF
Busy output during interval	Sets whether to output the busy output during interval.	ON, OFF	ON

Note: If the Interval (phrase interval) is set to OFF, one step is played, then the playback terminates.

5-3. When the playback system is set to "All phrases playback"

Playback system: All phrases playback

Interval (phrase interval): 0Second

Busy output during interval

Audio source

No.	Content	Playback time
00001	(chime)	00:00:03
00002	the train will be arriving shortly	00:00:05
00003	at track No.3	00:00:02
00004	at track No.5	00:00:02
00005		
00006		
00007		
00008		

Setting item	Setting content	Setting range	Initial setting
Interval (Phrase interval)	Sets the broadcast interval between the phrases.	0 to 5 seconds (in 1-second units)	0
Busy output during interval	Sets whether to output the busy output during interval.	ON, OFF	ON

5-4. When set the playback system to "Chime playback"

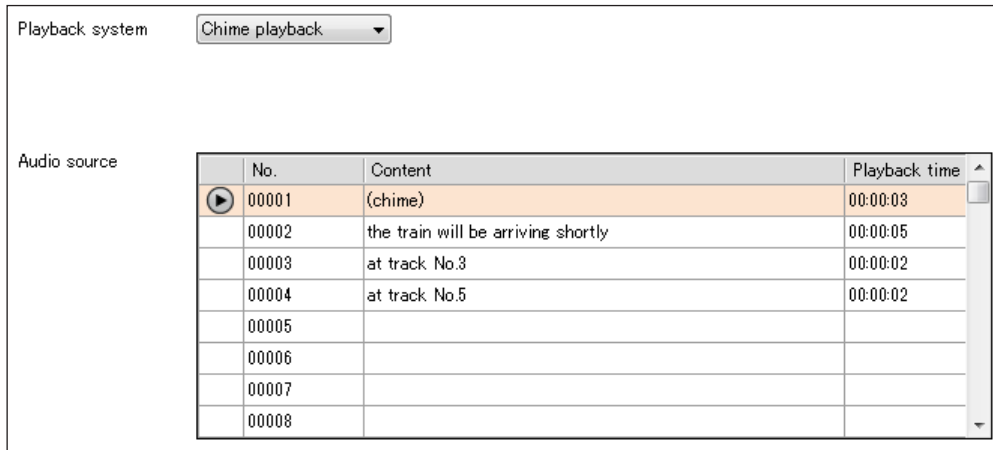

The detailed setting items do not exist.

Step 6. Edit the step.

If you click the Edit button, the Step edit screen appears.
Edit the step on the Step edit screen. (See p. 104, "Editing the step.")

Step 7. Set the priority level.

The smaller the number, the higher the priority level.

Setting range	Initial setting
2 (high) to 8 (low)	4

Note

The priority level 1 (Emergency) cannot be assigned to the program broadcast.

Step 8. Set the output destination.

Check the Output destination (Output) checkbox.

Setting item	Setting range	Initial setting
Output 1	ON, OFF	ON
Output 2	ON, OFF	ON

Step 9. Set the broadcast output level of the program.

Setting item	Setting range	Initial setting
Program sound volume	0 to 10	8
Automatic gain control (AGC)	ON, OFF	OFF

The table at right shows the relationship between the setting value of the program sound volume and the output level. Output level is also displayed beside the setting value.

Setting value of Program sound volume	Output level
0	-60 dB
1	-30 dB
2	-24 dB
3	-18 dB
4	-12 dB
5	-9 dB
6	-6 dB
7	-3 dB
8	0 dB
9	+3 dB
10	+6 dB

Step 10. Set the busy output during program playback. (Except when the playback system is set to "Chime playback")

Check the checkbox for the channel which outputs the busy signal.

Setting item	Setting range	Initial setting
1, 2	ON, OFF	ON
3 – 8	ON, OFF	OFF

Step 11. Click the Program save button.
A Save dialog appears.

Step 12. Click the Yes button.
The set contents are saved into the project file.

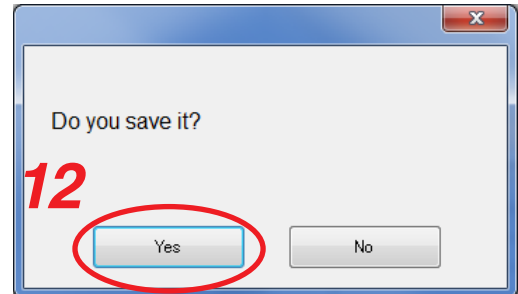

[Editing the step]

Step 1. Click the Edit button on the Program screen.

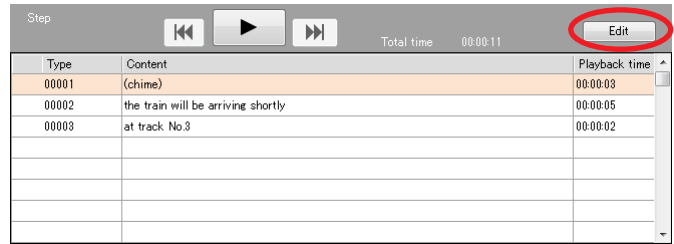

A Step edit screen appears.

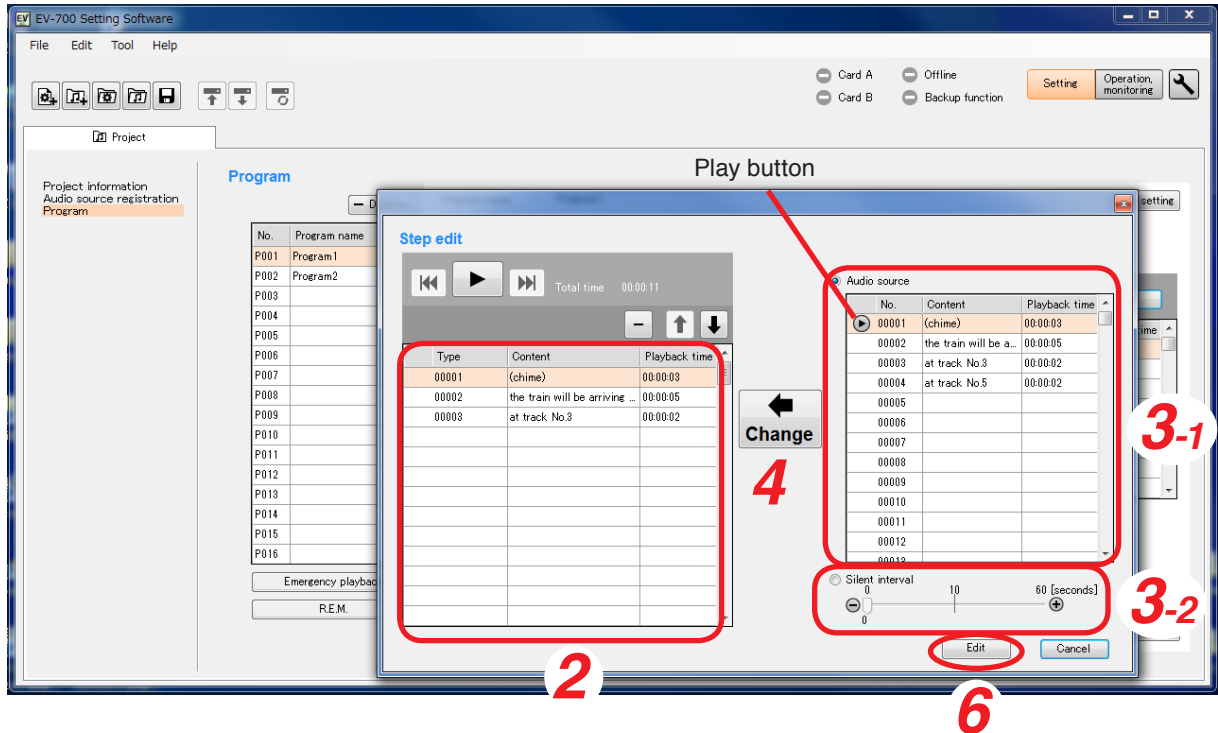

Step 2. Click on the Step number to be edited in the Step list.

Step 3. Set the audio source or silent interval.

3-1. When selecting the audio source

Select the Audio source selection button, then click on the audio source to be used in the Audio source selection list.

Tip

The audio source being selected in the Audio source list can be previewed by the PC if the Play button is clicked.

3-2. When setting the Silent interval

Select the Silent interval selection button, then set the Silent interval period by moving the slide bar.

Step 4. Click the Change button.

The edited contents are reflected to the Step list.

Step 5. Repeat Steps 2 to 4 to set all audio sources of the step numbers to be edited in the same manner.

Step 6. Click the Edit complete button.

The Step edit screen is closed.

Step 7. Click the Program save button.
A Save dialog appears.

Step 8. Click the Yes button.
The set contents are saved into the project file.

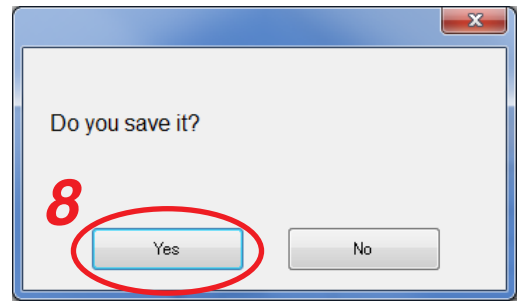

11.4.4. Description of the Program screen (when the Emergency playback button is selected)

When you click the Emergency playback button on the Program screen, the screen below will appear.

[Program screen (when the Emergency playback button is selected)]

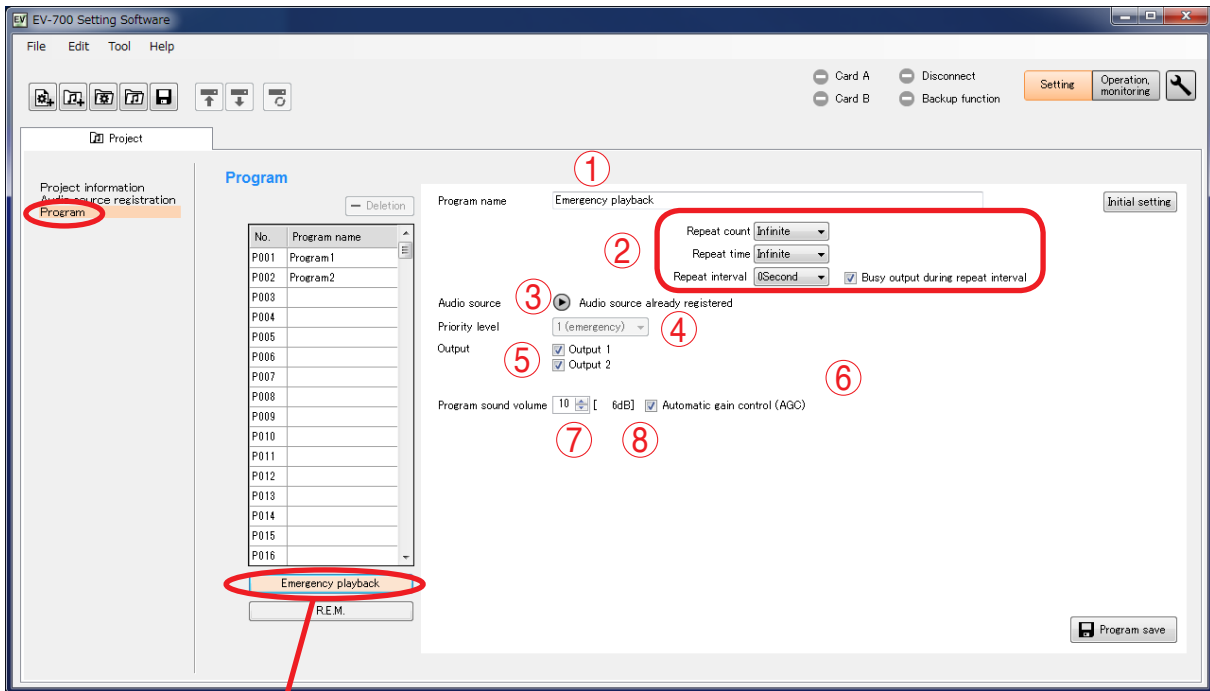

Emergency playback button

Tip: Shown above is a screen example after setting completion.

The table below shows the initial setting of the Emergency playback.

Setting item		Initial setting
Program name		Emergency playback
Output	Output 1	ON
	Output 2	ON
Program audio volume level		10 (Maximum)
AGC		ON
Priority level		1 (fixed)
Repeat count		Infinite
Repeat time		Infinite
Repeat interval		0 second
Busy output during repeat interval		ON

1. Program name

Enter the emergency playback program name with up to 256 characters. (Initial setting: Emergency playback)

2. Detailed setting of the playback system

Select the details of the playback system.

• Repeat count

Sets the number of repetitions of broadcasts. When set to "0," broadcast is made only once (not repeated).
Setting range: 0 to 127 times, infinite
(Initial setting: infinite)

• Repeat time

Sets the time that the broadcast is repeated.

Note: It is settable only when the repeat count is set to "Infinite."

Setting range: 5 to 120 minutes (in 5-minute units), infinite (Initial setting: infinite)

• Repeat interval

Sets the repeat interval of the broadcast.

Setting range: 0 to 50 seconds (in 10-second units), 1 to 99 minutes (in 1-minute units) (Initial setting: 0 second)

• Busy output during repeat interval

Sets whether to output the busy signal during Repeat interval. (Initial setting: ON)

3. Audio source registration status indication (Audio source)

Displays the registration status of the audio source for emergency playback ("Audio source not registered" or "Audio source registered"). (See p. 93, "Registering the audio source for emergency playback.")

The Play button becomes active only when the audio source has been registered, enabling the registered audio source to be previewed by the PC.

4. Priority level

Displays the priority level of broadcast.

Priority level of the emergency playback item is fixed to "1" which is the highest priority level. This setting is unchangeable.

5. Output

Sets the output destination at playback.
Setting range: Output 1, Output 2
(Initial setting: Output 1, Output 2)

6. Program sound volume

Sets the output level of the Emergency playback broadcast.
Setting range: 0 to 10 (initial setting: 10)
For the relationship between the setting value and output level, see p. 108. Output level is also displayed beside the setting value.

7. Automatic gain control (AGC)

Sets the Automatic gain control function.
Checking this box causes the Automatic gain control function to be activated. (Initial setting: ON)

Tip

If the Automatic gain control (AGC) is set to ON, broadcasts can be made by suppressing the variation in the reproduced sound volume from a small level to a large level.

Check the Automatic gain control checkbox when the sound volumes of the audio sources used for the program are fluctuated or the volume level is too small or too large.

Also read the description of the Automatic gain control in the instruction operation manual attached to the EV-700.

11.4.5. Emergency playback program setting

When you click the Emergency playback button on the Program screen, the screen below will appear.

- Step 1.** Click "Program" from the submenu on the Project creation screen.
A Program creation screen appears.

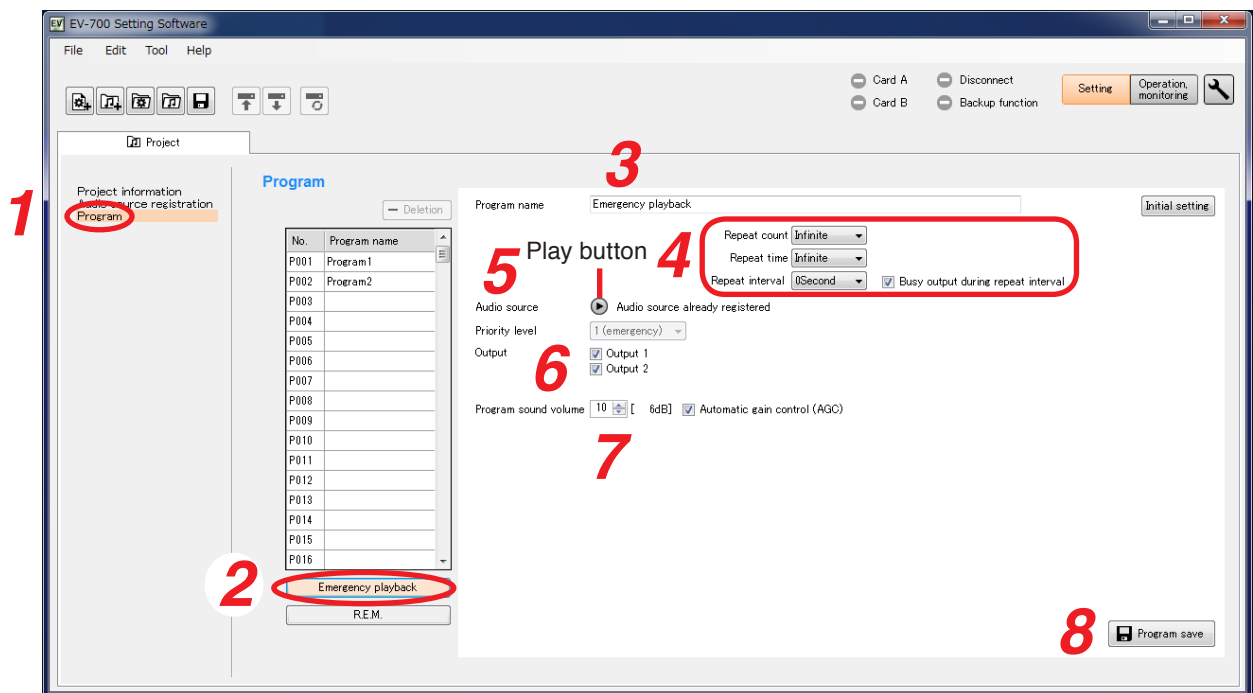

- Step 2.** Click the Emergency playback button.
The screen above appears.

- Step 3.** Enter the Program name.
"Emergency playback" is entered as the initial setting.
The name can be entered with up to 256 characters.

Note

If the program name field is left blank, the program cannot be saved.

Step 4. Set the details of the playback system.

Setting item	Setting range	Initial setting
Repeat count	0 to 127 times, infinite	Infinite
Repeat time	5 to 120 minutes (in 5-minute units), infinite	Infinite
Repeat interval	0 to 50 seconds (in 10-second units), 1 to 99 minutes (in 1-minute units)	0 second
Busy output during repeat interval	ON, OFF	ON

Step 5. Check the audio source.

Check whether the audio source is registered. Registration statuses are displayed as follows.

Registered: Audio source is registered.

Unregistered: Audio source is not registered.

Tips

- When the audio source is registered, it can be previewed by the PC by clicking the Play button.
- If the audio source is not registered, register the audio source. (See p. 93, "Registering the audio source for emergency playback.")

Step 6. Set the output destination.

Check the Output destination checkbox.

Setting item	Setting range	Initial setting
Output 1	ON, OFF	ON
Output 2	ON, OFF	ON

The table at right shows the relationship between the setting value of the program sound volume and the output level. Output level is also displayed beside the setting value.

Setting value of Program sound volume	Output level
0	-60 dB
1	-30 dB
2	-24 dB
3	-18 dB
4	-12 dB
5	-9 dB
6	-6 dB
7	-3 dB
8	0 dB
9	+3 dB
10	+6 dB

Step 7. Set the sound volume level of the emergency broadcast.

Setting item	Setting range	Initial setting
Program sound volume	0 to 10	10 (maximum)
Automatic gain control (AGC)	ON, OFF	ON

Step 8. Click the Program save button.

A Save dialog appears.

Step 9. Click the Yes button.

The set contents are saved into the project file.

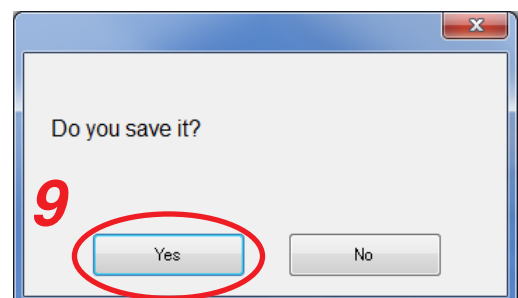

11.4.6. Description of the Program screen (when the R.E.M. button is selected)

When you click the R.E.M. button on the Program screen, a screen below will appear.

[Program screen (when the R.E.M. button is selected)]

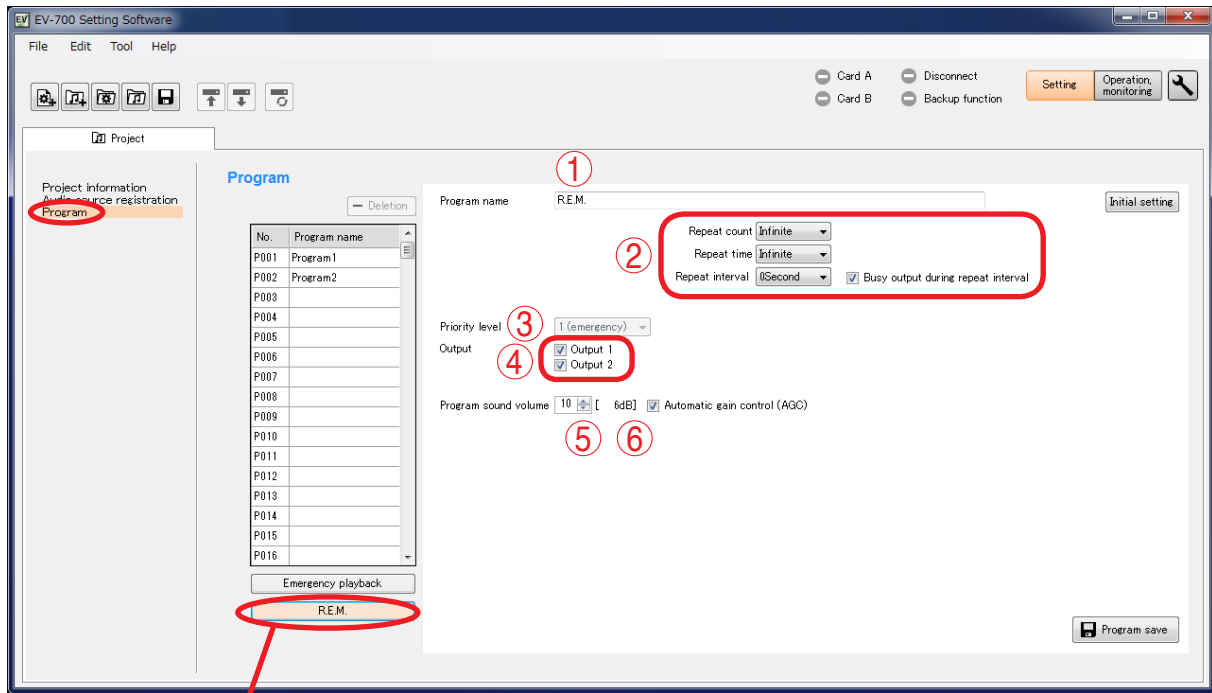

R.E.M. button

Tip: Shown above is a screen example after setting completion.

The table below shows the initial setting of the R.E.M. playback.

Setting item		Initial setting
Program name		R.E.M.
Output	Output 1	ON
	Output 2	ON
Program sound volume level		10 (Maximum)
AGC		ON
Priority level		1 (fixed)
Repeat count		Infinite
Repeat time		Infinite
Repeat interval		0 second
Busy output during repeat interval		ON

1. Program name

Enter the R.E.M. playback program name with up to 256 characters. (Initial setting: R.E.M.)

2. Detailed setting of the playback system

Select the details of the playback system.

• Repeat count

Sets the number of repetitions of broadcasts. When set to "0," broadcast is made only once (not repeated).
Setting range: 0 to 127 times, infinite (Initial setting: infinite)

• Repeat time

Sets the time that the broadcast is repeated. It is settable only when the repeat count is set to "Infinite."
Setting range: 5 to 120 minutes (in 5-minute units), infinite (Initial setting: infinite)

• Repeat interval

Sets the repeat interval of the broadcast. Setting range: Infinite, 0 to 50 seconds (in 10-second units), 1 to 99 minutes (in 1-minute units) (Initial setting: 0 second)

• Busy output during repeat interval

Sets whether to output the busy signal during Repeat interval. (Initial setting: ON)

3. Priority level

Displays the priority level of broadcast. Priority level of the R.E.M. playback is fixed to "1" which is the highest priority. The setting is unchangeable.

4. Output

Sets the output destination at playback. Setting range: Output 1, Output 2 (Initial setting: Output 1, Output 2)

5. Program sound volume

Sets the output level of the R.E.M. playback. Setting range: 0 to 10 (Initial setting: 10) For the relationship between the setting value and output level, see p. 111. Output level is also displayed beside the setting value.

6. Automatic gain control (AGC)

Sets the Automatic gain control function. Checking this box activates the automatic gain control function. (Initial setting: ON)

Tip

If the Automatic gain control (AGC) is set to ON, broadcasts can be made by suppressing the variation in the reproduced sound volume from a

small level to a large level.

Check the Automatic gain control checkbox when the audio volumes of the sound sources used for the program fluctuate or the volume level is too small or too large.

Also read the description of the Automatic gain control in the instruction operation manual attached to the EV-700.

11.4.7. R.E.M. playback program setting

Step 1. Click "Program" from the submenu on the Project creation screen. A Program creation screen appears.

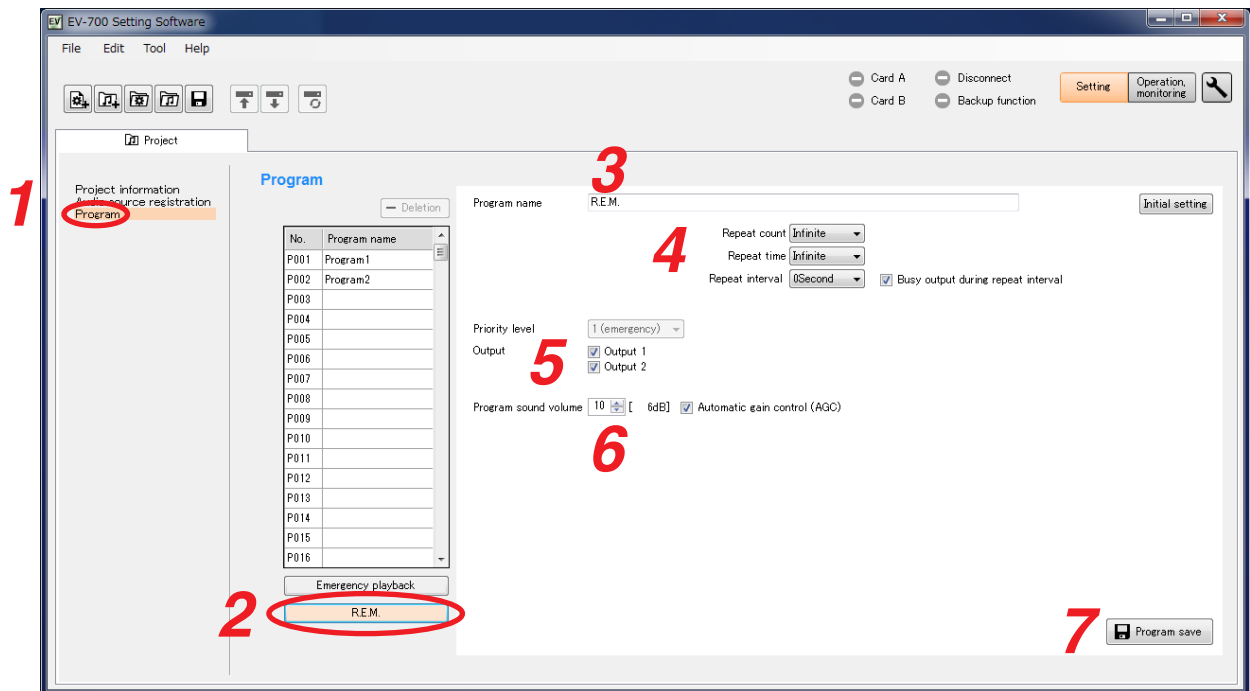

Step 2. Click the R.E.M. button. The screen above appears.

Step 3. Enter the Program name. "R.E.M." is entered as the initial setting. Enter the name of up to 256 characters.

Note

If the program name field is left blank, the program cannot be saved.

Step 4. Set the details of the playback system

Setting item	Setting range	Initial setting
Repeat count	0 to 127 times, infinite	Infinite
Repeat time	5 to 120 minutes (in 5-minute units), infinite	Infinite
Repeat interval	0 to 50 seconds (in 10-second units), 1 to 99 minutes (in 1-minute units)	0 second
Busy output during repeat interval	ON, OFF	ON

Step 5. Set the output destination.
Check the Output destination checkbox.

Setting item	Setting range	Initial setting
Output 1	ON, OFF	ON
Output 2	ON, OFF	ON

Step 6. Set the audio volume of the emergency broadcast.

Setting item	Setting range	Initial setting
Program audio volume	0 to 10	10 (maximum)
Automatic gain control (AGC)	ON, OFF	ON

The table at right shows the relationship between the setting value of the program sound volume and the output level. Output level is also displayed beside the setting value.

Setting value of Program sound volume	Output level
0	-60 dB
1	-30 dB
2	-24 dB
3	-18 dB
4	-12 dB
5	-9 dB
6	-6 dB
7	-3 dB
8	0 dB
9	+3 dB
10	+6 dB

Step 7. Click the Program save button.
A Save dialog appears.

Step 8. Click the Yes button.
The set contents are saved into the project file.

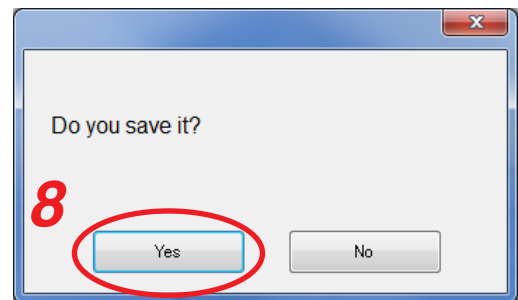

11.5. Editing the Created Project

11.5.1. Acquiring via LAN

Download the setting data of the project from the EV-700 via LAN.

Connect the EV-700 to a PC online in advance. (See p. 67, "CONNECTING TO THE EV-700.")

It takes about 8 minutes to download all audio data and broadcast contents (about 100 MB) contained on the supplied memory card. It may take longer time depending on the network environments.

Step 1. Click the Setting button located at the upper right corner of the Initial screen displayed after the EV-700 Setting software has started.

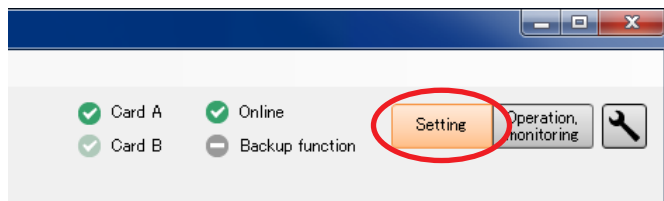

The setting screen appears.

Step 2. Select "File → Download from device → Project" from the menu or click the "Download from device" tool button icon.

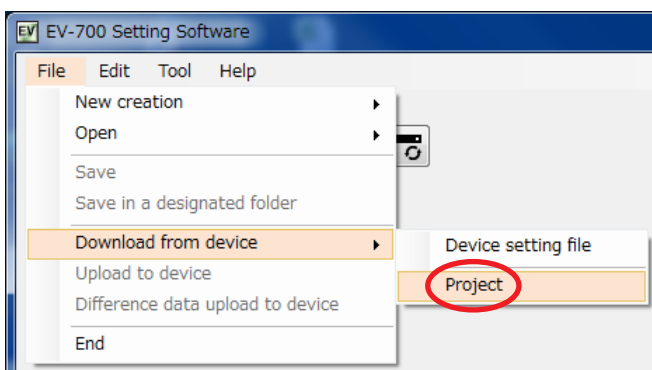

or

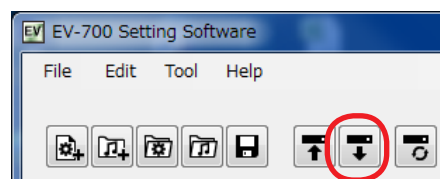

Note

The "Download from device" tool button icon can be used only in the state the device setting file has been read.

The folder selection screen appears.

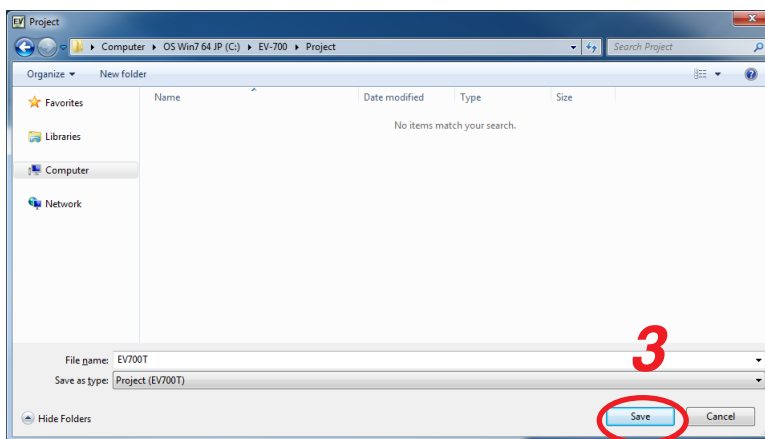

Step 3. Select a folder of download destination, then click the Save button.

Download starts.

Note

If a file to which broadcast contents have been set already exists at the download destination, the Save confirmation screen appears before download starts.

Click the Yes button to overwrite the file, otherwise click the No button. If the No button is selected, the download is aborted.

Take care that selecting the Yes button causes the existing file to be overwritten even if the downloaded file is invalid.

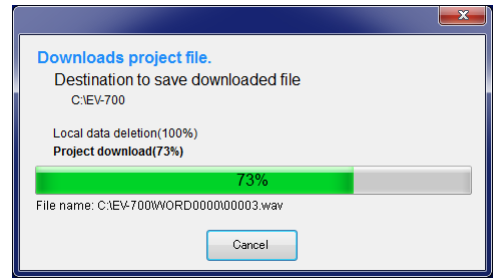
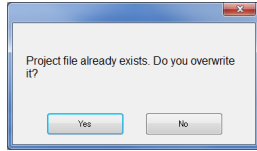

The Download completed screen appears when the download is successfully completed.

Tip

When download failed, its transfer result can be checked in a list. For details, see "When download failed" on the next page.

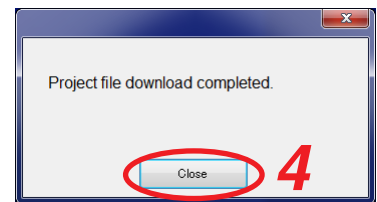

Step 4. Click the Close button.

Broadcast contents of the downloaded project appear in the Broadcast content list on the setting screen.

This screen is called Broadcast content screen.

[Broadcast content screen]

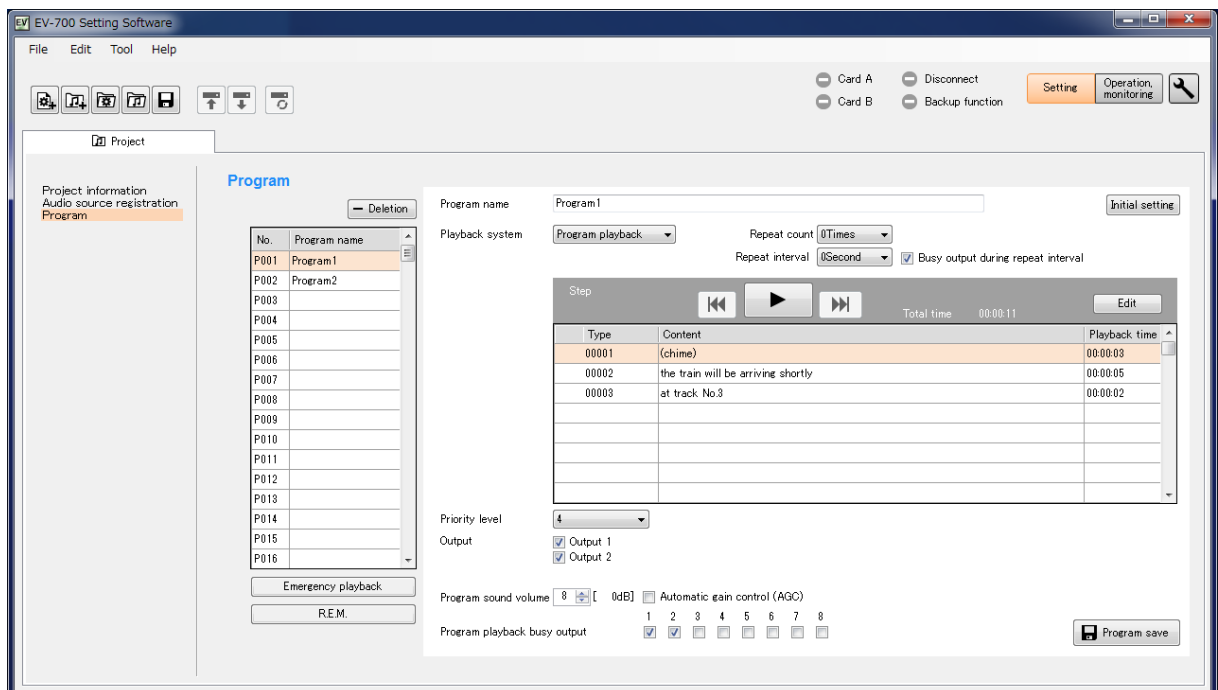

When download failed

When download from the EV-700 failed due to failures such as communication error, a dialog shown below will appear. Transfer result of the transfer files can be checked in a list.

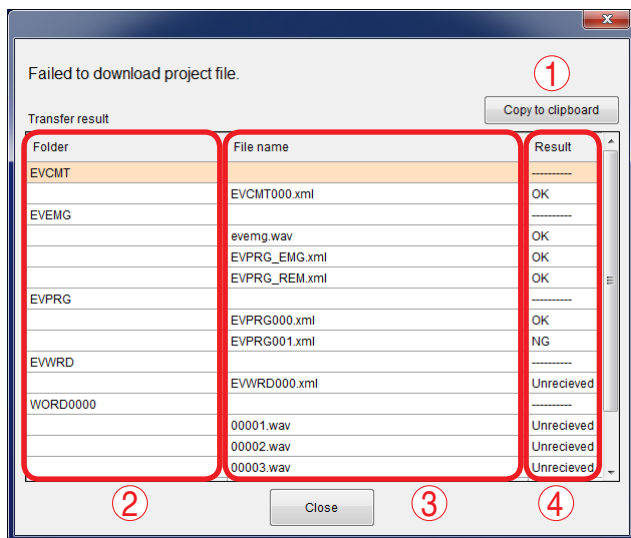

1. [Copy to clipboard] button

Copies the contents of the transfer result to a clipboard in text format with tab delimiters.

2. Folder

Displays the folder names.

When there is no folder, the "/" indication is displayed.

3. File name

Displays the file names in the most recently opened folder.

4. Result

Displays the transfer results for each file.

"OK": Transfer has been completed.

"NG": Transfer failed.

"Unreceived": Transfer files are not received as abnormality occurred before starting transfer.

11.5.2. Reading Data saved on the Memory Card or in the PC

Note

Make sure the data saved in the PC is identical to the one being used for the EV-700 before reading the data saved in the PC.

Uploading to the EV-700 or performing recording operation using the data different from the one being used for the EV-700 causes EV-700's data error, resulting in equipment malfunction.

Step 1. When reading from the memory card, remove the memory card from the EV-700 and insert it into a PC.

Step 2. Click the Setting button located at the upper right corner of the Initial screen displayed after the EV-700 Setting software has started.

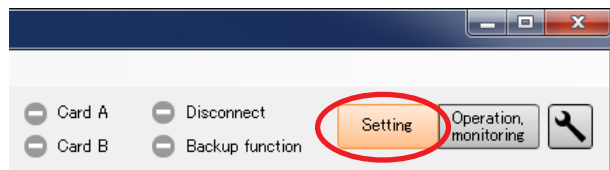

The setting screen appears.

Step 3. Select "File → Open → Project" from the menu or click "Open" tool button icon.

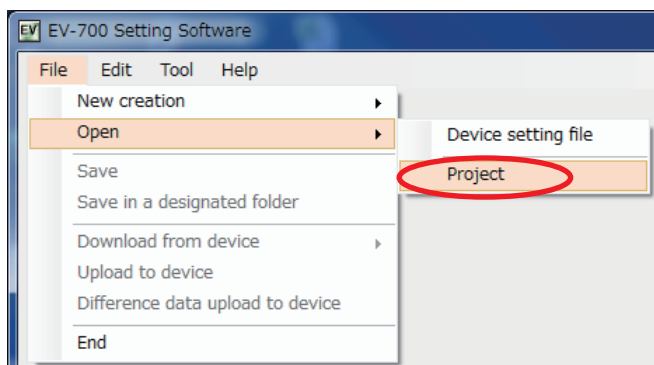

or

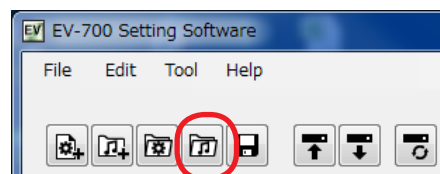

The folder selection screen appears.

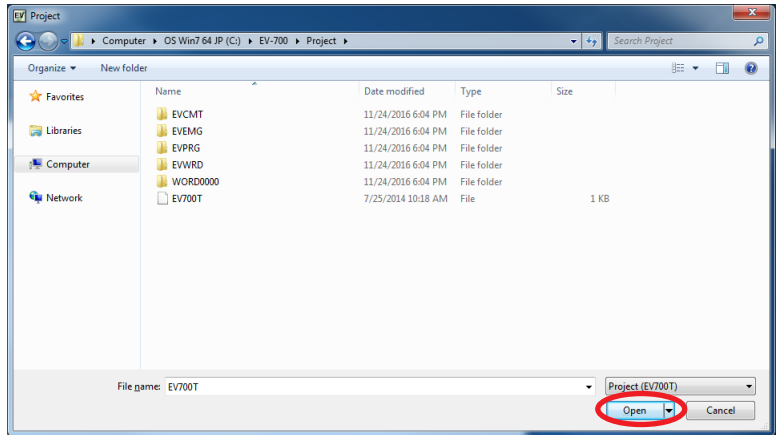

3

- Step 4.** Select the folder to read, then click the Open button.
Broadcast contents of the selected project appear on the setting screen.
This screen is called Broadcast content screen.

[Broadcast content screen]

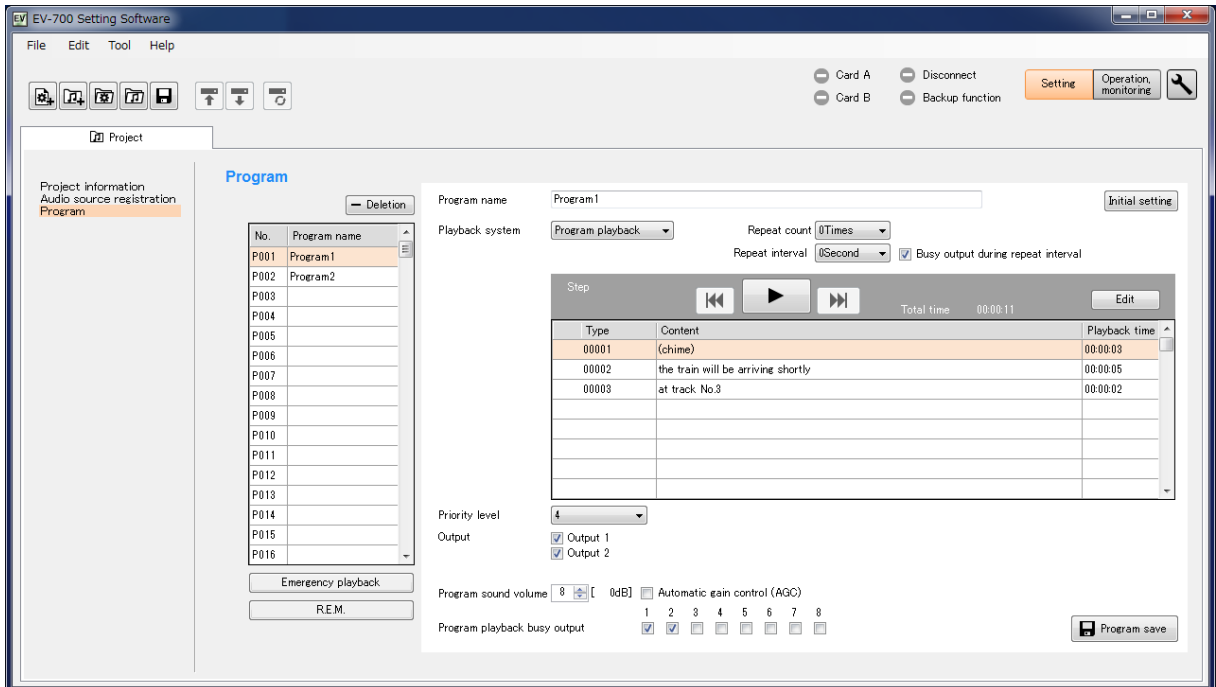

11.5.3. Editing

The editing method is the same as that when creating a new project. (See p. 89 for Project information setting, p. 91 for Audio source registration, and p. 100 for Program edit.)

12. REFLECTING THE PROJECT SETTING TO THE EV-700

12.1. Reflecting to the EV-700 via LAN

To reflect the edited contents to the EV-700 via LAN, perform "Upload to device" or "Difference data upload to device."

Connect the EV-700 to a PC online in advance. (See p. 67, "CONNECTING TO THE EV-700.")

Use "Upload to device" when swapping all the audio data and broadcast contents to be used for the EV-700.

Use "Difference data upload to device" to reflect only the altered contents to the EV-700 when you have added audio sources to the audio data and broadcast contents or altered a part of broadcast contents.

Execution time for "Difference data upload to device" is less than that for "Upload to device."

12.1.1. Uploading to the EV-700

Uploading all project files (about 66 MB) on the supplied memory card takes about 7 minutes. It may take longer time depending on the network environments.

Note

Before transferring all audio data and broadcast contents, delete all data on the EV-700's memory card. Make a backup copy of the contents on the memory card if necessary. (See p. 15, "MAKING A BACKUP COPY OF PRERECORDED AUDIO FILES.")

Step 1. Select the Project tab.

A Project creation screen appears.

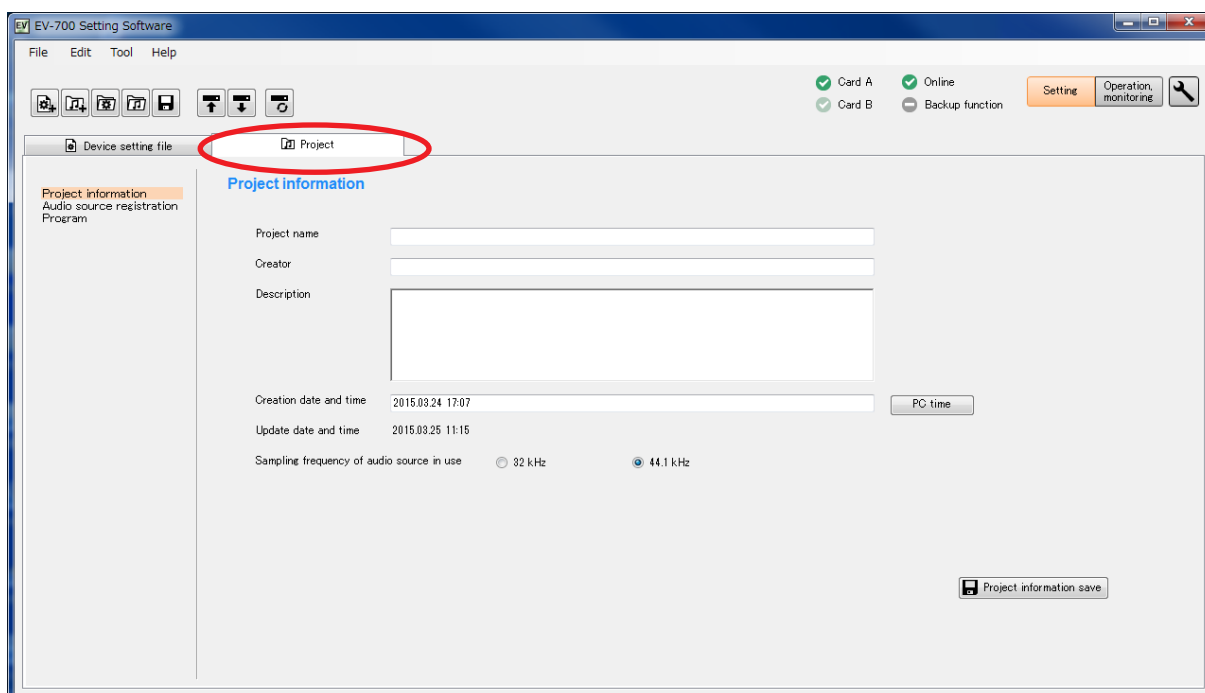

Step 2. Select "File → Upload to device" from the menu or click the "Upload to device" tool button icon.

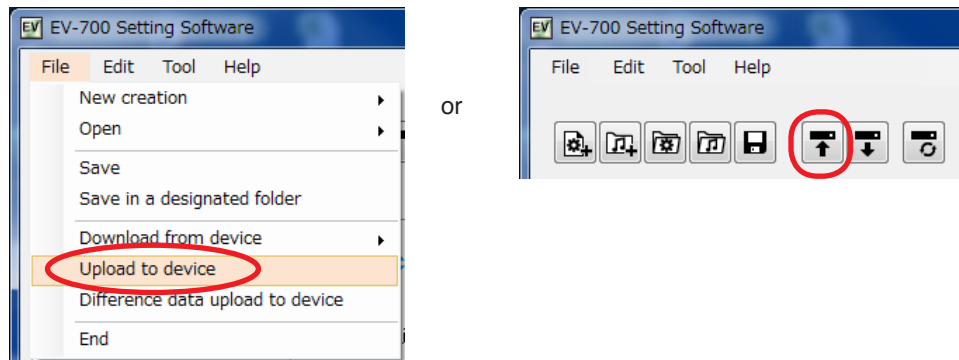

The dialog below appears.

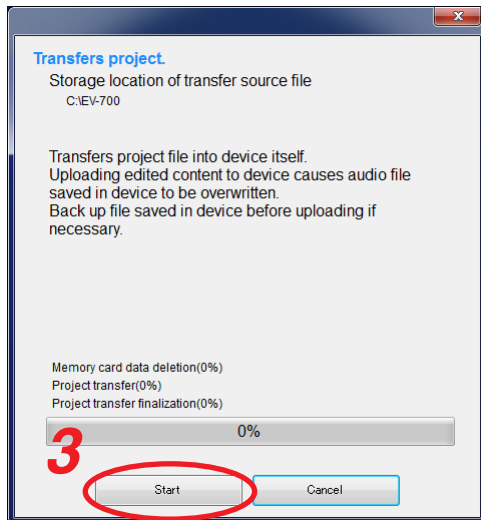

Storage location of the transfer source file appears.

Note

Uploading the edited contents to the EV-700 causes the Audio files saved in the EV-700 to be overwritten. Back up the file saved in the EV-700 before uploading if necessary.

Step 3. Click the Start button.

The Project file is uploaded to the EV-700.

Tip

When upload failed, its transfer result can be checked in a list. For details, see ["When upload failed"](#) on the next page.

When upload failed

When file upload or difference data upload to the EV-700 failed due to irregularities such as communication error, a dialog shown below will appear. Transfer result of the transfer files can be checked in a list.

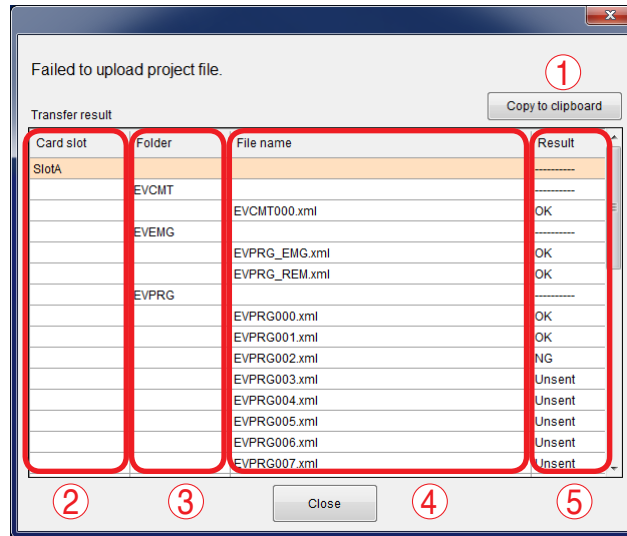

1. [Copy to clipboard] button

Copies the contents of the transfer result to a clipboard in text format with tab delimiters.

2. Card slot

Displays the card slot name of the upload destination.

3. Folder

Displays the folder names.
When there is no folder, the "/" indication is displayed.

4. File name

Displays the file names in the most recently opened folder.

5. Result

Displays the transfer results for each file.
"OK": Transfer has been completed.
"NG": Transfer failed.
"Unsent": Transfer files are not sent as abnormality occurred before starting transfer.

12.1.2. Uploading Difference data to the EV-700

Note

Use this difference data upload function when you have edited the data identical to that used for the EV-700. Uploading the difference data to the EV-700 using the data different from that used for the EV-700 causes EV-700's data error, resulting in equipment malfunction.

Step 1. Select the Project tab.

A Project creation screen appears.

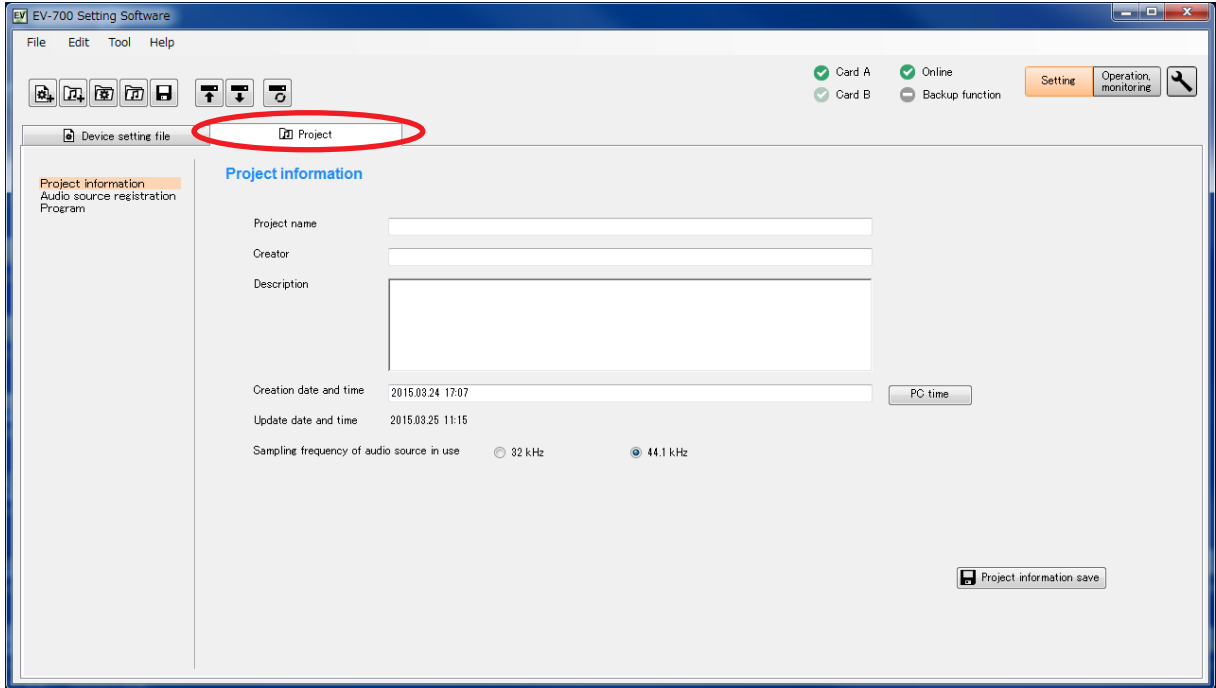

Step 2. Select "File → Difference data upload to device" from the menu or click the "Difference data upload to device" tool button icon.

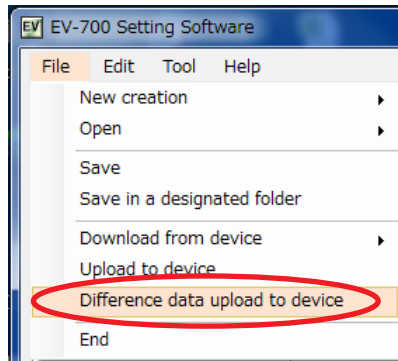

or

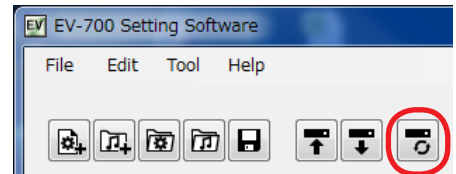

The dialog below appears.

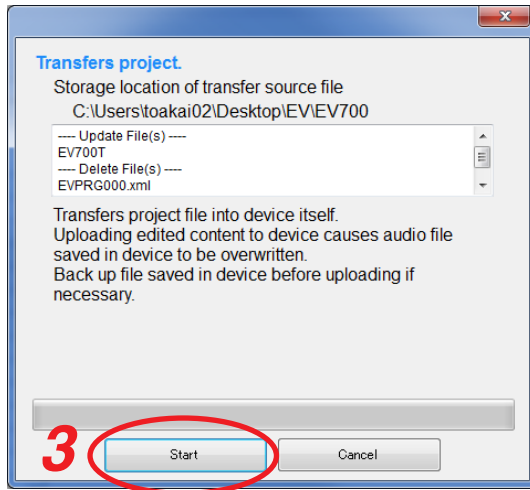

Displayed are the storage location of the transfer source file and the target file list to be updated or deleted at the EV-700.

Note

Uploading the edited contents to the EV-700 causes the Audio files saved in the EV-700 to be overwritten. Back up the file saved in the EV-700 before uploading if necessary.

Step 3. Click the Start button.
The Project file is uploaded to the EV-700.

Tip

When difference data upload failed, its transfer result can be checked in a list.
For details, see "[When upload failed](#)" on p. 118.

12.2. Saving to the Memory Card

Step 1. Insert the memory card into the PC.

Step 2. Select "File → Save in a designated folder" from the menu.

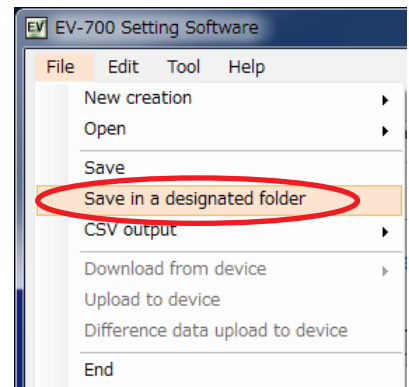

The folder selection screen appears.

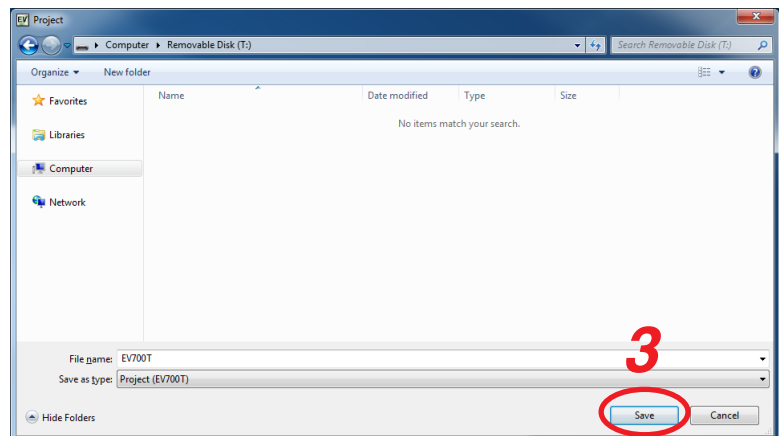

Step 3. Select the memory card inserted in **Step 1**, then click the Save button.

Step 4. Remove the memory card from the PC, then insert it into the EV-700's Card slot A.

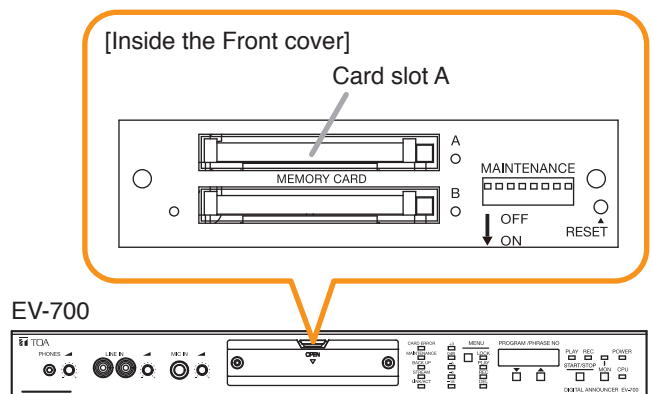

13. EDITING THE DEVICE SETTING

13.1. Creating a New Device Setting File

Step 1. Select "File → New creation → Device setting file" from the menu or click the "Device setting file new creation" tool button icon.

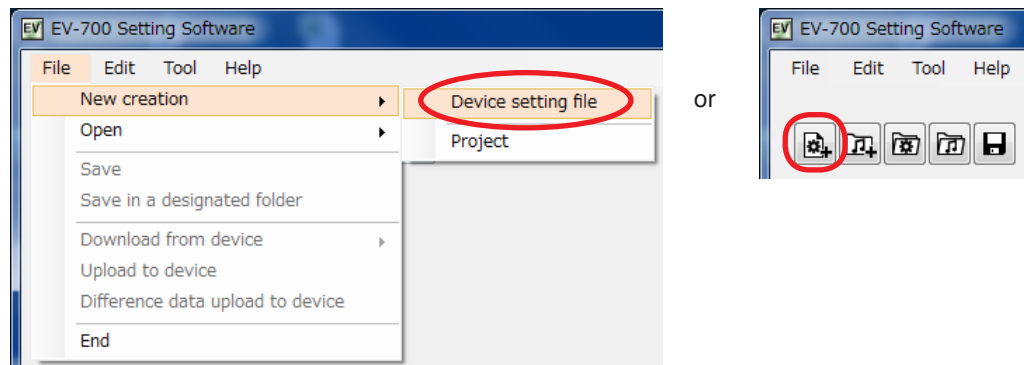

A destination folder selection screen appears.

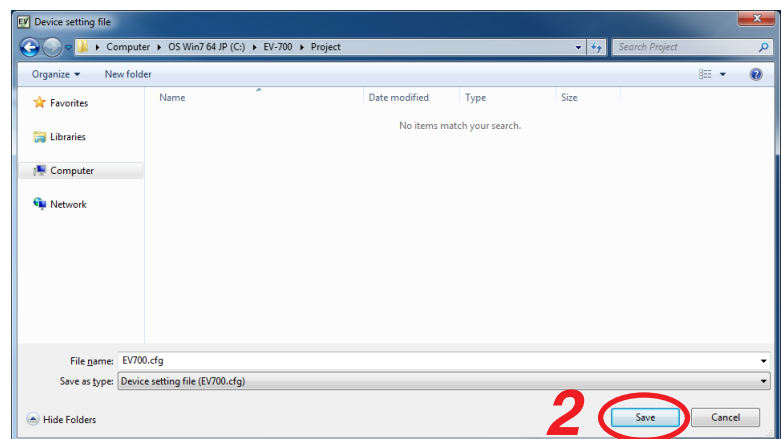

Step 2. Designate the destination folder to be saved, then click the save button.

A Device setting edit screen appears.

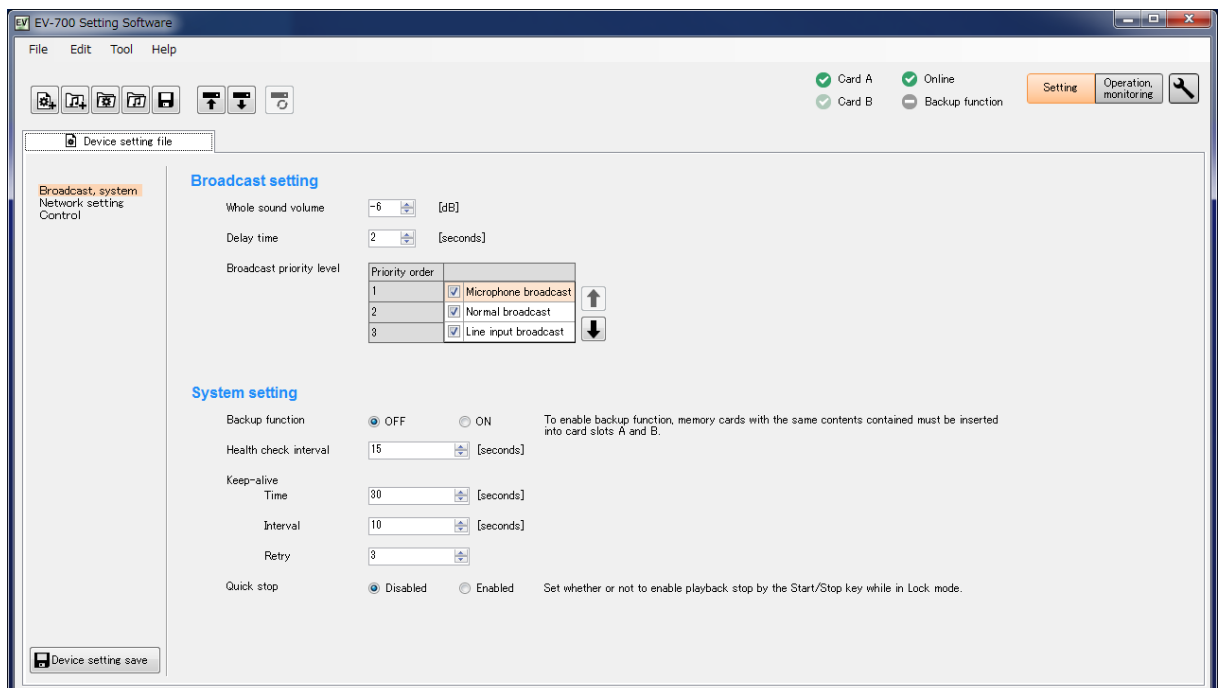

13.2. Making the Broadcast Setting and System Setting

13.2.1. Description of the Broadcast and System setting screen

Click on "Broadcast, system" from the submenu on the Device setting edit screen to display the Broadcast and System setting screen.

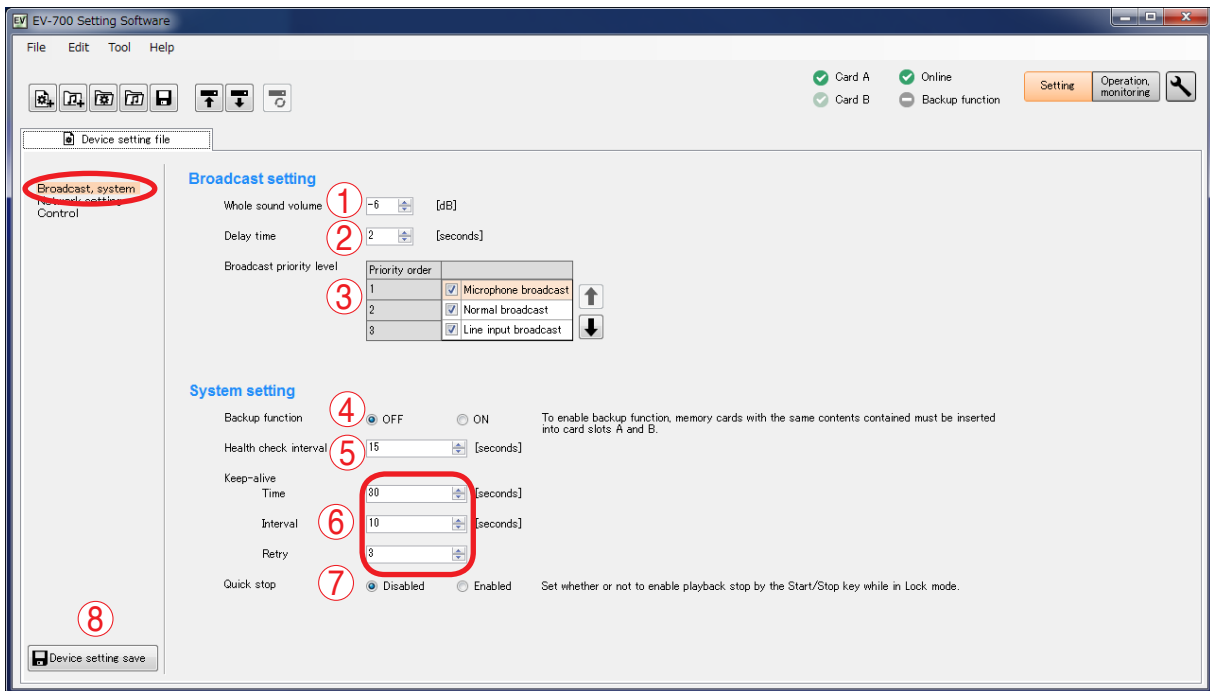

1. Whole sound volume

Sets the volume level of the audio signals output from the EV-700.

Setting range: -60 to 0 dB (in 1-dB units)
(Initial setting: -6 dB)

2. Delay time

Sets the time period from playback start until playback actually begins, which is a waiting time setting until the amplifier starts.

Setting range: 0 to 99 seconds (in 1-second units)
(Initial setting: 2 seconds)

3. Broadcast priority level

Sets the Broadcast priority levels among the normal broadcast, line input broadcast, and microphone broadcast considering which broadcast takes precedence over which broadcast.

Select the type of broadcast, then set the priority order using the Up and Down buttons. Priority level "1" is the highest priority while "3" the lowest priority.

Set the broadcast ON/OFF using the checkbox located at the left side of each item.

When the box is unchecked, broadcast is not made regardless of the broadcast priority setting.

Also, use this broadcast priority level to set which input of the line input and microphone input takes precedence at the time of recording. When the box is unchecked, the audio signals, even if input during recording, are not recorded.

4. Backup function

Sets whether to operate the system by enabling the backup function of the memory card.

For details of the Backup function, read the instruction manual attached to the EV-700.
(Initial setting: OFF)

5. Health check interval

If the EV-700 fails to receive the data communication exceeding the setting value from the EV-700 Setting software, the EV-700 judges that the connection with the Software is lost, terminating the communication connection.

(Set in 1-second units.)

Setting value: 1 to 43200 seconds (1 second to 12 hours) (Initial setting: 15 seconds)

6. Keep-alive

Sets the Time, Interval, and Retry of the keep-alive that work at the protocol level such as TCP. (Set the time and interval in 1-second units.)

Setting item	Setting range	Initial setting
Time	1 second to 24 hours	30 seconds
Interval	1 second to 60 seconds	10 seconds
Retry	1 to 10 times	3 times

7. Quick stop

When set to "Enabled," you can stop Normal playback, Emergency playback, or R.E.M. playback by pressing the EV-700's front-mounted Start/Stop

key even in Lock mode.

When set to "Disabled," first place the EV-700 in playback mode through the EV-700's front-mounted menu key operation when in lock mode. Then, you can stop Program playback, Emergency playback, or R.E.M. playback by pressing the Start/Stop key.

8. Device setting save button (Device setting)

Saves the contents of the broadcast and system settings.

13.2.2. Setting

Step 1. Click on "Broadcast, system" from the submenu on the Device setting edit screen.

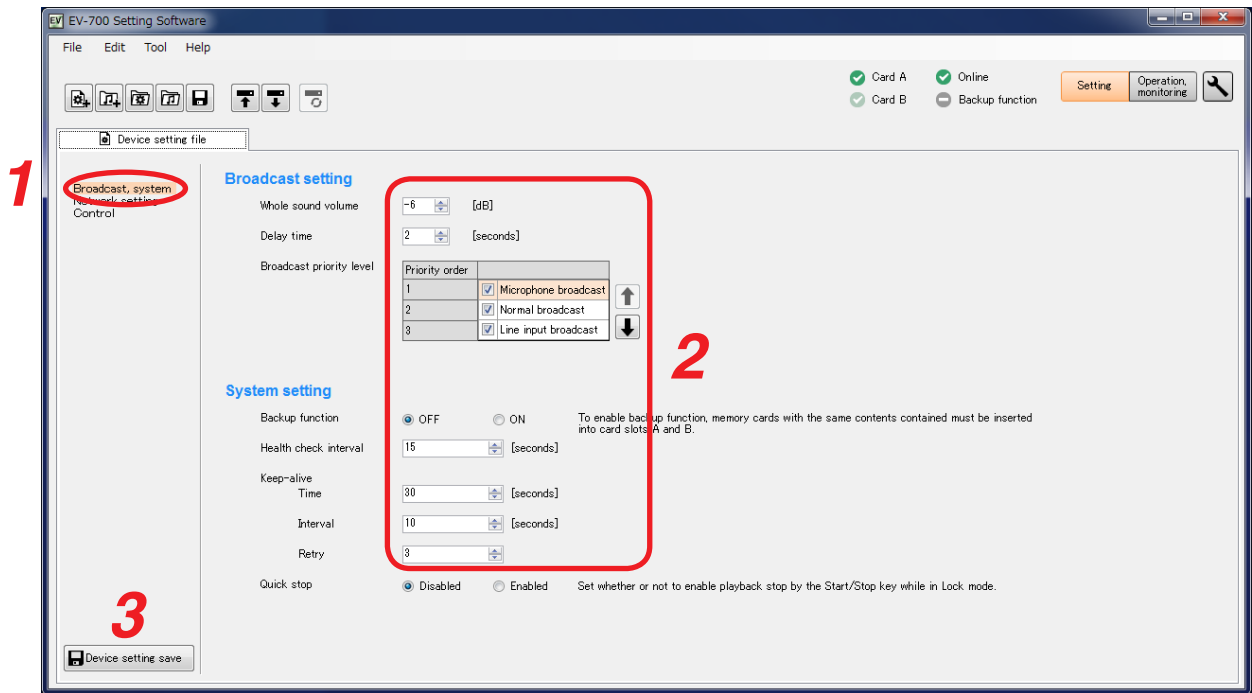

Step 2. Set each item for the Broadcast and System settings.

Step 3. Click the Device setting save button.
Settings are saved into the device setting file.

13.3. Making the Network Setting

13.3.1. Description of the Network setting screen

Click on "Network setting" from the submenu on the Device setting edit screen to display the Network setting screen.

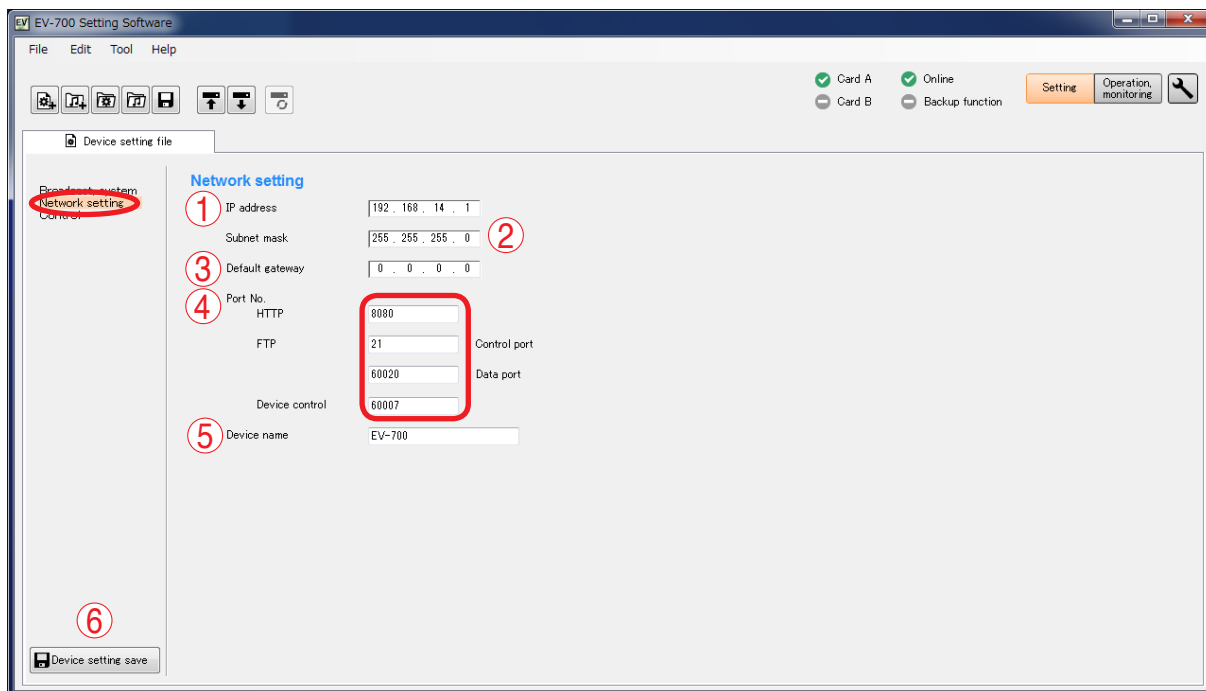

1. IP address

Sets the EV-700's IP address.
(Initial setting: 192.168.14.1)

2. Subnet mask

Sets the EV-700's subnet mask.
(Initial setting: 255.255.255.0)

3. Default gateway

Sets the EV-700's default gateway.
(Initial setting: 0.0.0.0)

4. Port number

Sets the EV-700's port number.
The device control item shows the port numbers used when connecting to the EV-700 Setting software.

Setting item	Setting range	Initial setting
HTTP	1 to 65535	8080
FTP control port	1 to 65535	21
FTP data port	1 to 65535	60020
Device control	1 to 65535	60007

Note

No. 60000 cannot be used as it is a port number the EV-700 uses internally.

5. Device name

Set the EV-700's name.
Enter the name with up to 256 characters.
Unusable characters: " * / : < > ? \ |

6. Device setting save button

Saves the contents of the network setting.

Tip

Network setting can also be performed on the maintenance mode screen. (See p. 170.)

13.3.2. Setting

Step 1. Click on "Network setting" from the submenu on the Device setting edit screen.

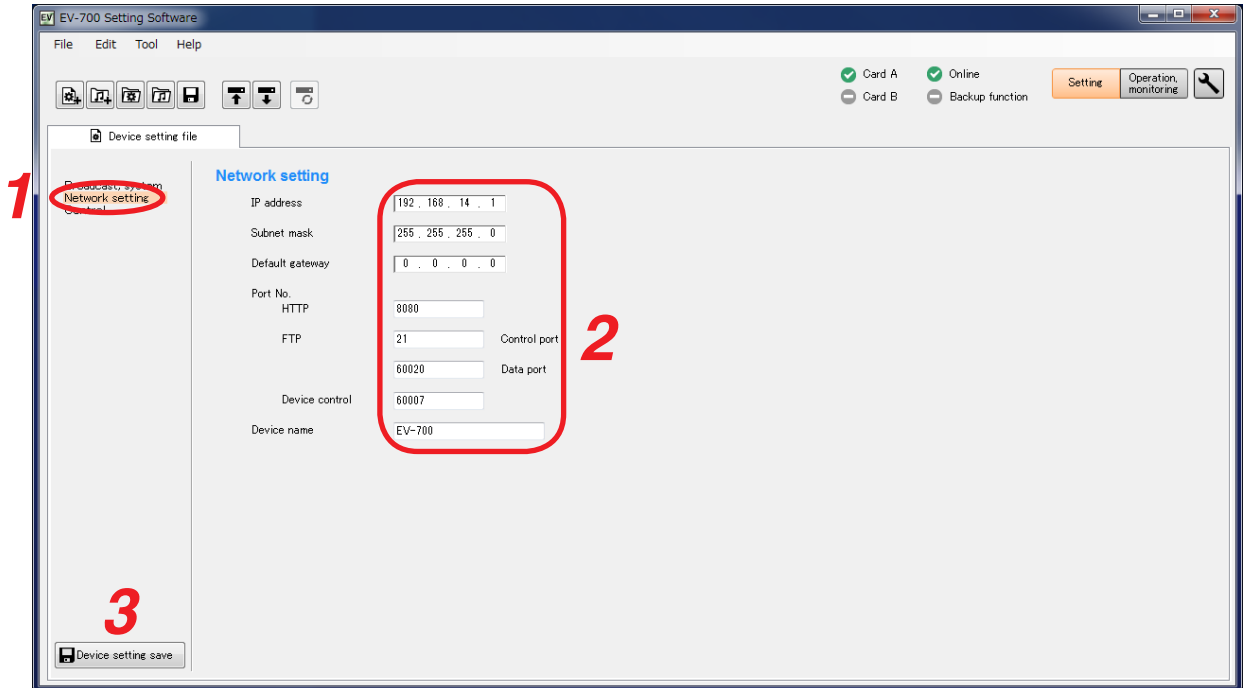

Step 2. Enter each Network setting item.

Step 3. Click the Device setting save button.
The network information is saved to the device setting file.

13.4. Making the Control Setting

13.4.1. Description of the control setting screen

Click on "Control" from the submenu on the Device setting edit screen to display the Control setting screen.

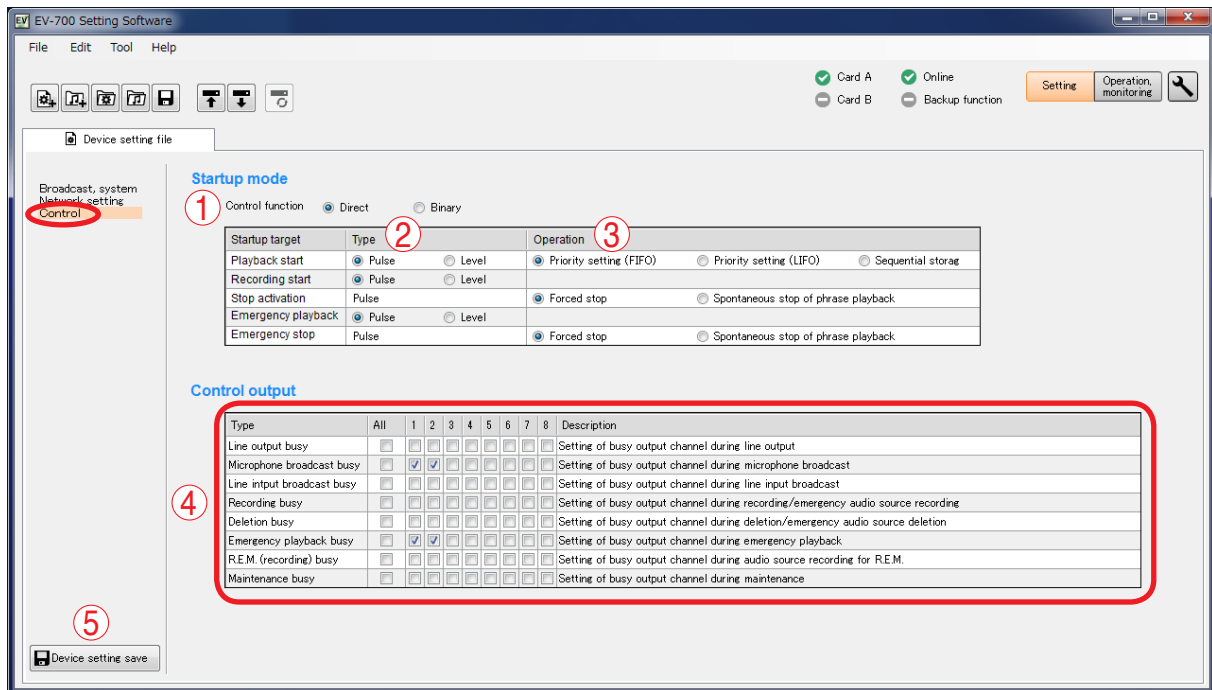

1. Control function

Selects either method of "Direct" or "Binary" to designate the program or phrase number at the Contact-activated input terminal.

Direct: 16 Contact-activated input terminals can be used. The closed terminal number is the designation number.

Binary: 8 Contact-activated input terminals can be used. Number designation is performed depending on which terminals are closed.

For more information about control function, see the instruction manual attached to the EV-700.

2. Type

Set in what condition it is judged that the contact-activated input terminal is activated.

Select either Pulse or Level.

Pulse activation:

Playback or recording is executed when the terminal changes from the open state to closed state, ignoring the terminal state hereafter.

Level activation:

Playback or recording is executed only while the terminal is placed in closed state, and continues until the terminal becomes open.

3. Operation

In the case of playback start, select the playback order when multiple playbacks are started from the Priority setting (FIFO), Priority setting (LIFO), or Sequential storage.

In the case of Stop activation, select the stop method from the Forced stop or Spontaneous stop of phrase playback.

4. Control output

Sets which control output terminal to output each type of busy.

5. Device setting save button (Device setting)

Saves the contents of the control setting.

13.4.2. Setting

Step 1. Click on "Control" from the submenu on the Device setting edit screen.

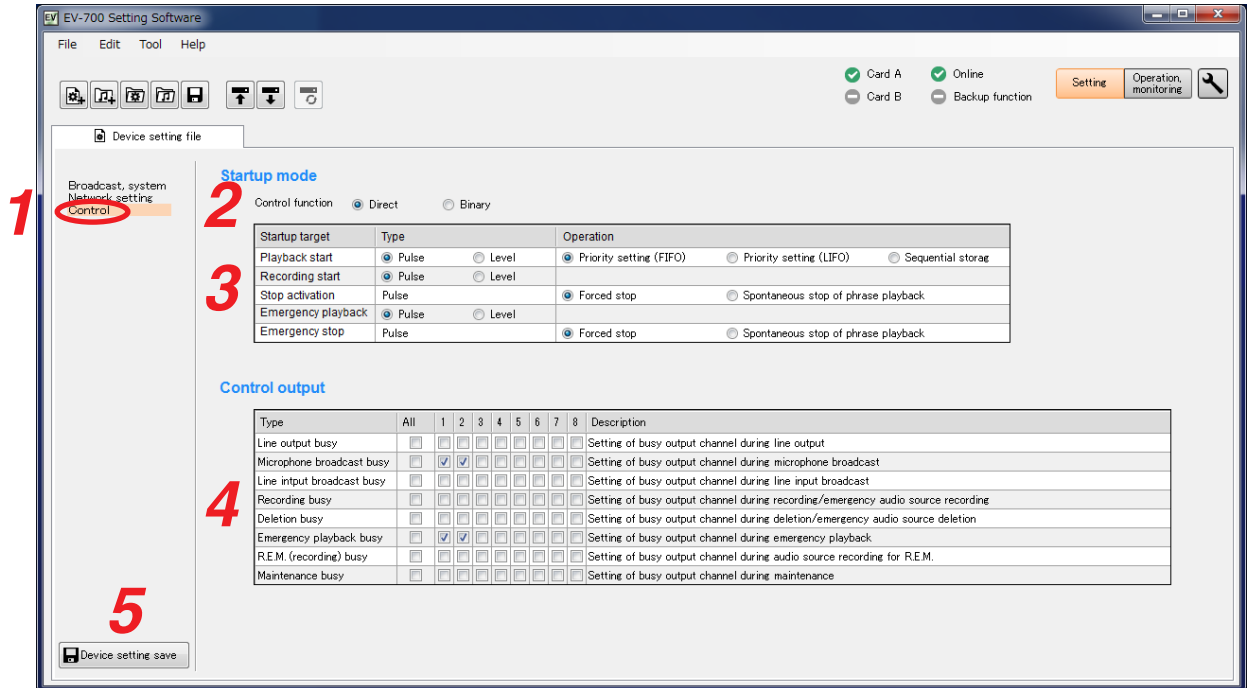

Step 2. Select the start mode from "Direct" or "Binary."

Step 3. Select the input type and operation for each startup target.

Step 4. Set the control output.

Check the checkbox of the control output terminal number which outputs each busy signal.

Step 5. Click the device setting button.

Contents of the control setting are saved to the device setting file.

13.5. Editing the Created Device Setting File

13.5.1. Acquiring via LAN

Download the device setting file from the EV-700 via LAN.

Connect the EV-700 to a PC online in advance. (See p. 67, "CONNECTING TO THE EV-700.")

Step 1. Click the Setting button located at the upper right corner of the Initial screen displayed after the EV-700 Setting software has started.

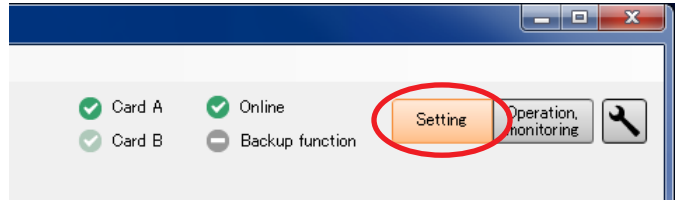

The setting screen appears.

Step 2. Select "File → Download from device → Device setting file" from the menu or click the "Download from device" tool button icon.

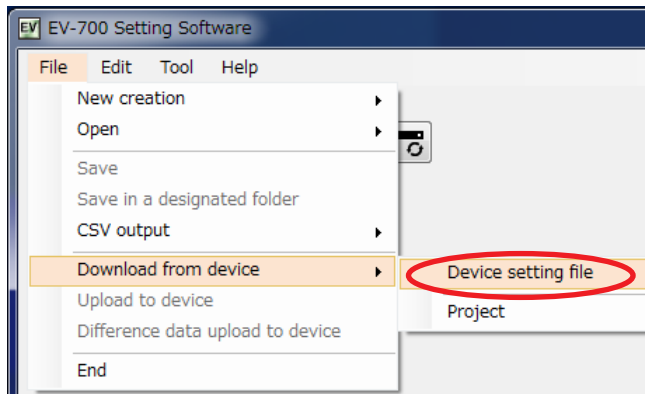

or

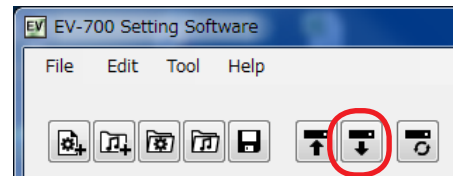

Note

The "Download from device" tool button icon can be used only in the state the device setting file has been read.

The folder selection screen appears.

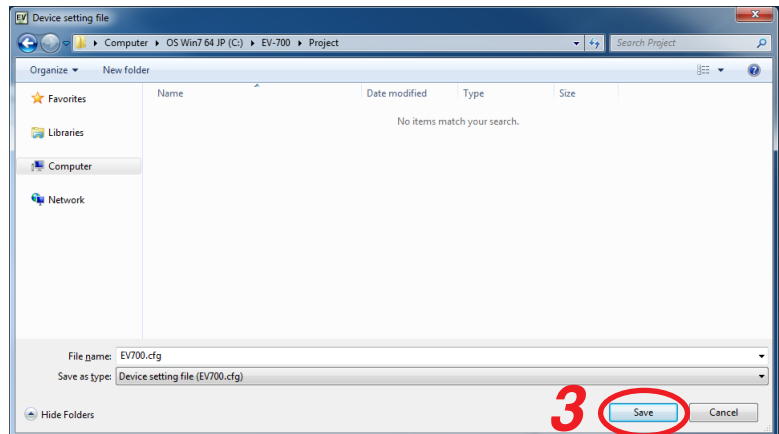

Step 3. Select a folder of download destination, then click the Save button.
Download starts.

Note

If the device setting file already exists at the download destination, the Save confirmation dialog appears before download starts.

Click the Yes button to overwrite the file, otherwise click the No button. If the No button is selected, the download is aborted.

Take care that selecting the Yes button causes the existing file to be overwritten even if the downloaded file is invalid.

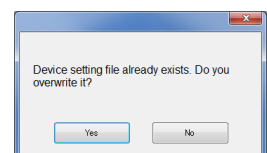

The Download completed screen appears when the download is successfully completed.

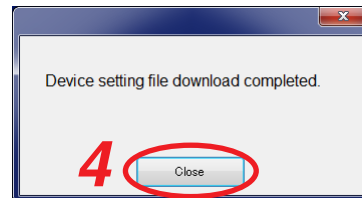

Step 4. Click the Close button.

The setting contents of the downloaded device setting file appear on the Setting screen.

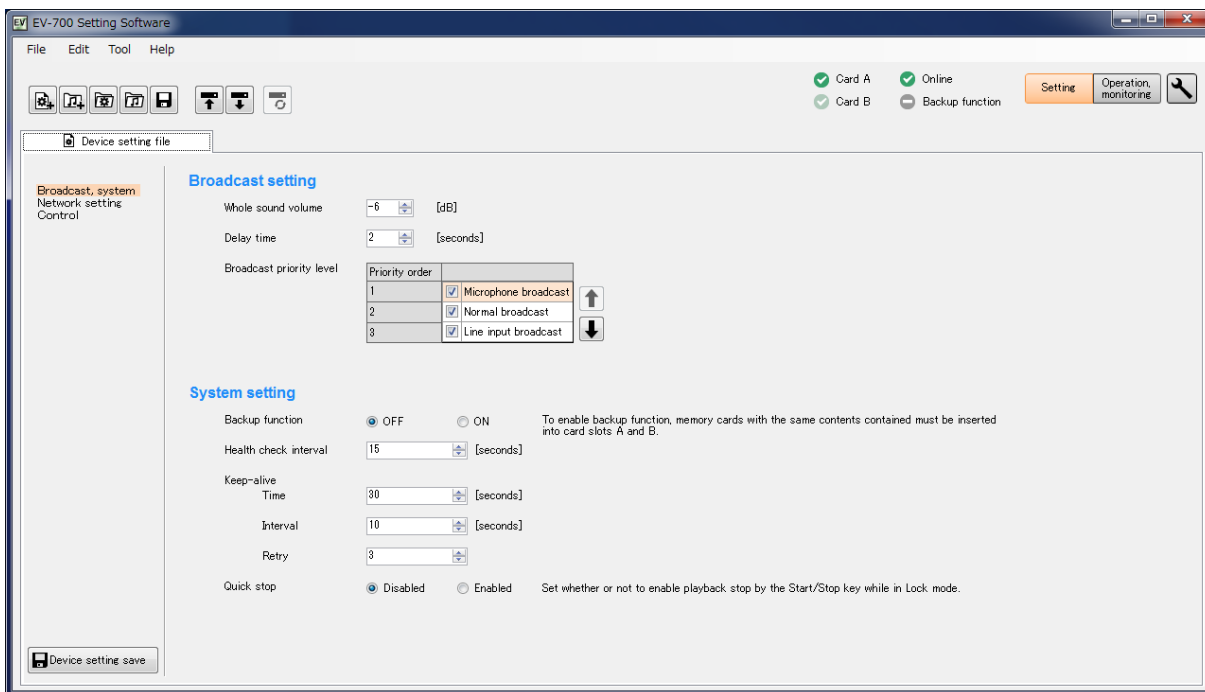

13.5.2. Reading Data saved on the Memory Card or in the PC

Note

Make sure the data saved in the PC is identical to the one being used for the EV-700 before reading the data saved in the PC. Uploading to the EV-700 or performing recording operation using the data different from the one being used for the EV-700 causes EV-700's data error, resulting in equipment malfunction.

Step 1. When reading from the memory card, remove the memory card from the EV-700 and insert it into a PC.

Step 2. Click the Setting button located at the upper right corner of the Initial screen displayed after the EV-700 Setting software has started.

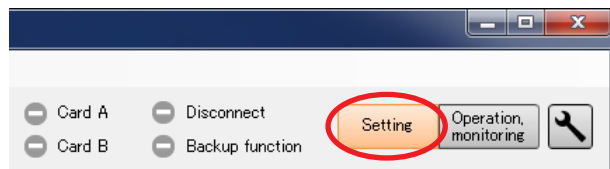

The setting screen appears.

Step 3. Select "File → Open → Device setting file" from the menu or click "Open project file" tool button icon.

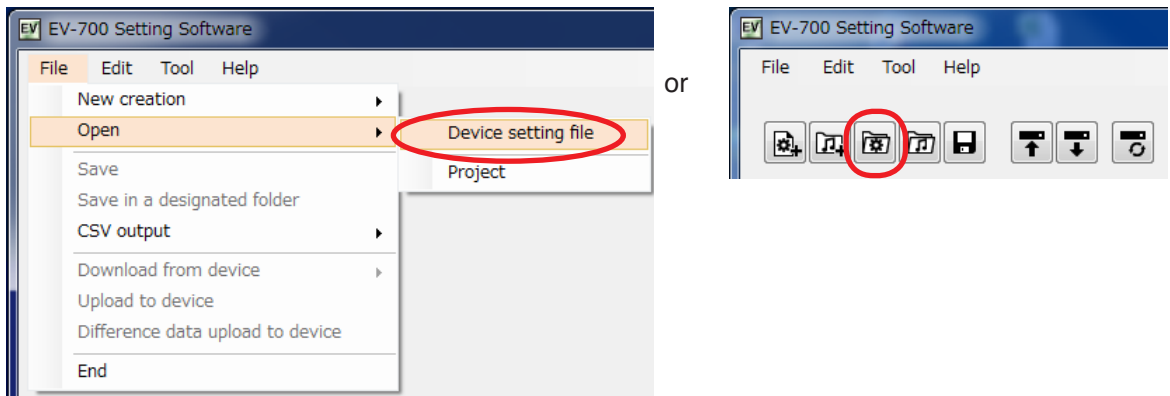

The folder selection screen appears.

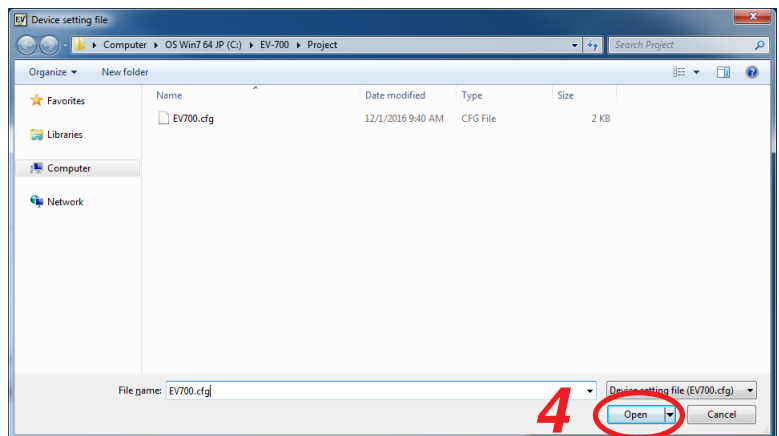

Step 4. Select the folder to read, then click the Open button.
Setting contents of the selected device setting file appear on the setting screen.

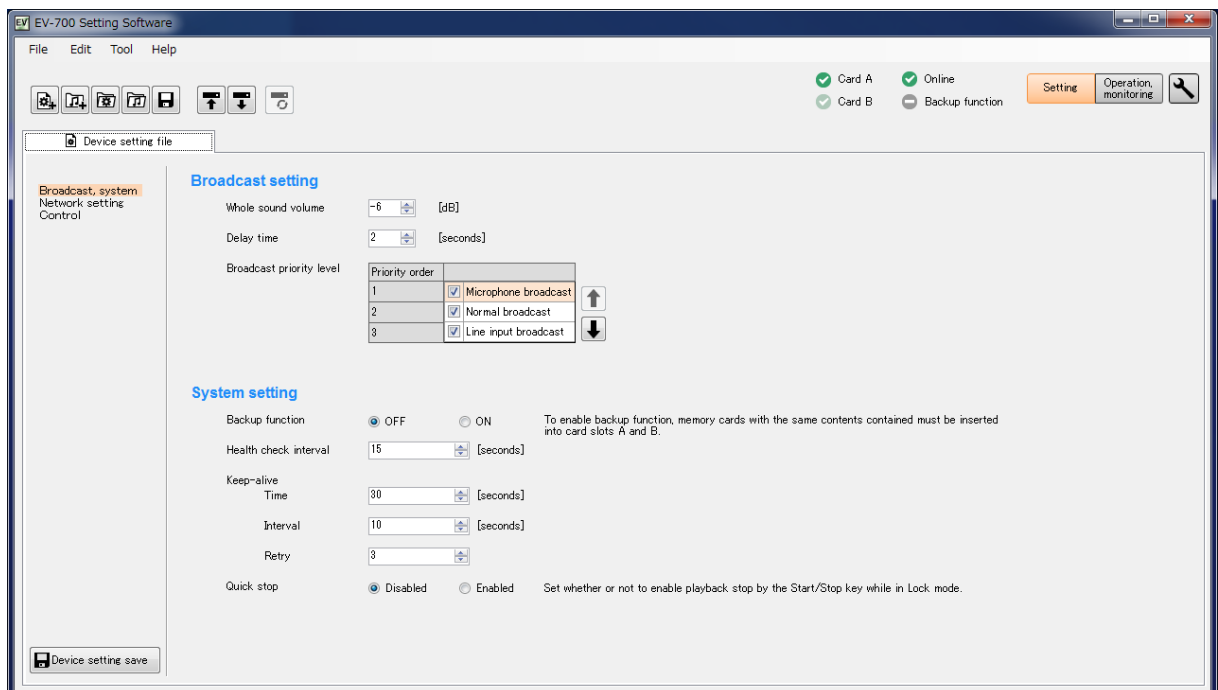

13.5.3. Editing

The method for editing is the same as that for creating a new project.
(See p. 123 for Editing the broadcast setting and streaming setting, p. 125 for Editing the network setting, and p. 127 for Editing the control setting.)

14. REFLECTING THE DEVICE SETTING TO THE EV-700

14.1. Reflecting to the EV-700 via LAN

Step 1. Click the Device setting tab.

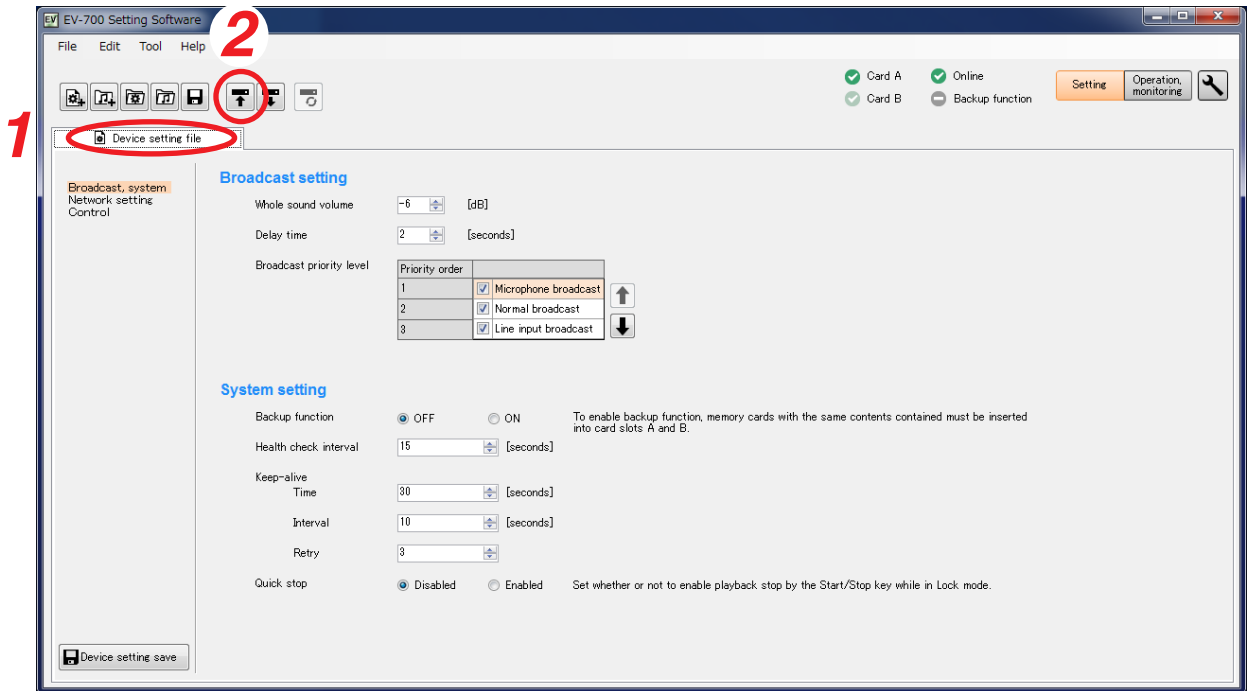

Step 2. Select "File → Upload to device" from the menu or click the "Upload to device" tool button icon. A screen as shown at right appears.

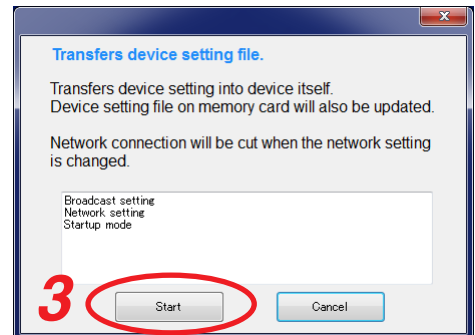

Step 3. Click the Start button.

The device setting is transferred to the EV-700, updating the device setting file on the memory card.

During device setting transmission, a dialog at right appears.

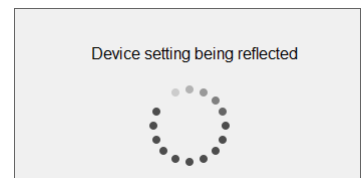

When device setting transmission is complete, a dialog at right appears.

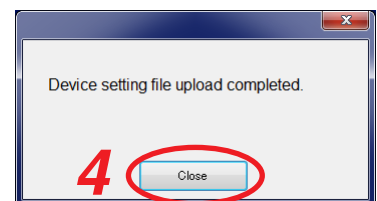

Step 4. Click the Close button.

14.2. Saving to the Memory Card

Step 1. Insert the memory card into the PC.

Step 2. Select "File → Save in a designated folder" from the menu.

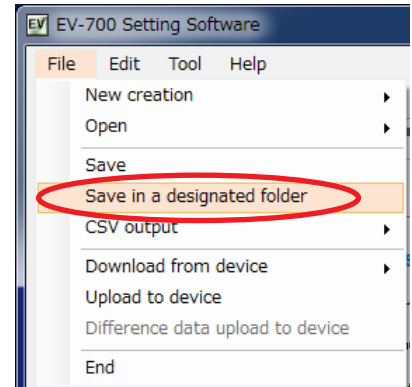

The folder selection screen appears.

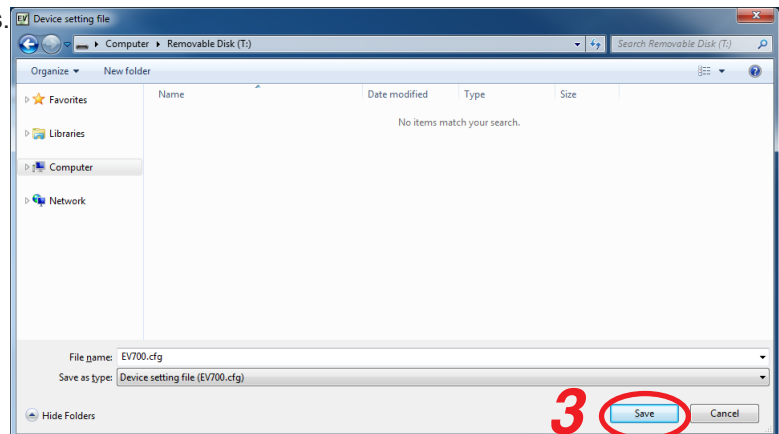

Step 3. Select the memory card inserted in **Step 1**, then click the Save button.

Step 4. Remove the memory card from the PC, then insert it into the EV-700's Card slot A.

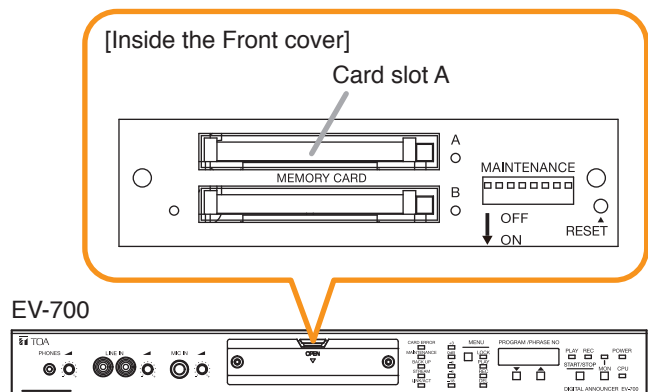

Step 5. Upload the device setting file from the memory card to the EV-700 by operating the EV-700. For the setting operation, see the instruction manual attached to the EV-700.

15. SAVING THE DEVICE SETTING FILE IN CSV FORMAT

You can save the contents of the device setting file in CSV format.

Note

The device setting file saved in CSV format cannot be read using the EV-700 Setting Software nor uploaded to the EV-700.

Use this file to confirm the setting contents.

15.1. Saving

Step 1. Select "File → CSV output → Device setting" from the menu.

Tip

"File → CSV output → Device setting" operation is enabled only when the Device setting file tab is selected.

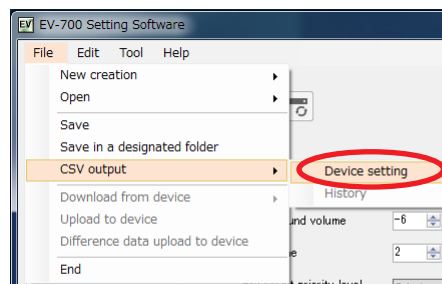

A destination folder selection screen appears.

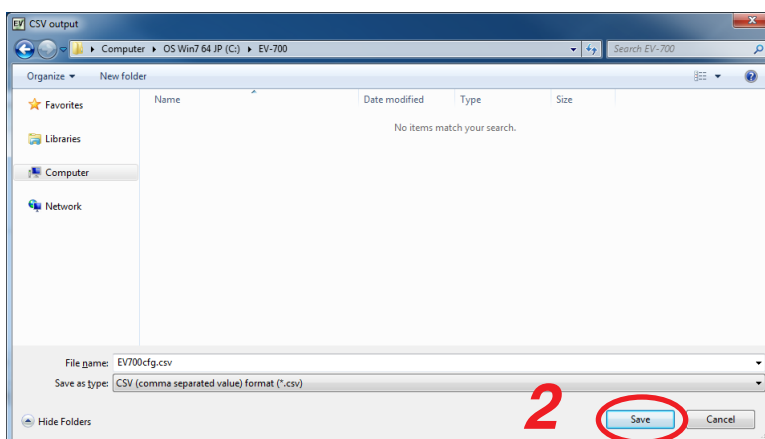

Step 2. Designate the destination folder and file name to be saved, then click the Save button.

A completion dialog appears when the save is complete.

Tip

A default file name is "EV-700cfg.csv."

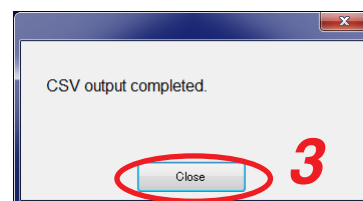

Step 3. Click the Close button.

15.2. Configuration of the Setting File in CSV Format

	①	②	③	④	
	A	B	C	D	E
1	Broadcast	system			
2		Whole sound volume		-6	dB
3		Delay time		2	Second
4		Broadcast priority level:1	Microphone broadcast		
5		Broadcast priority level:2	Normal broadcast		
6		Broadcast priority level:3	Line input broadcast		
7		Backup function	OFF		
8		Health check interval		15	Second
9		Keep-alive:Time		30	Second
10		Keep-alive:Interval		10	Second
11		Keep-alive:Retry		3	Times
12		Quick stop	Disabled		
13	Network setting				
14		IP address	192.168.14.1		
15		Subnet mask	255.255.255.0		
16		Default gateway	0.0.0.0		
17		Port No.:HTTP		8080	
18		Port No.:FTP(Control port)		21	
19		Port No.:FTP(Data port)		60020	
20		Port No.:Device control		60007	
21		Device name	EV-700		
22	Startup mode				
23		Control function	Direct		
24		Playback start	Pulse/Priority setting (FIFO)		
25		Recording start	Pulse		
26		Stop activation	Forced stop		
27		Emergency playback start	Pulse		
28		Emergency stop activation	Forced stop		
29	Control output				
30		Line output busy		0	
31		Microphone broadcast busy		11000000	
32		Line input broadcast busy		0	
33		Recording busy		0	
34		Deletion busy		0	
35		Emergency playback busy		11000000	
36		R.E.M. (recording) busy		0	
37		Maintenance busy		0	
38					
39					

1. Title

Indicates the group name, collective term for setting items.

2. Item name

Indicates the setting item.

3. Setting value

Indicates the current set value for each setting item.

[Descriptions of the broadcast priority levels]

Broadcast priority level 1: A broadcast assigned to 1st priority level
 Broadcast priority level 2: A broadcast assigned to 2nd priority level
 Broadcast priority level 3: A broadcast assigned to 3rd priority level

[Setting values of the control output]

Control output terminal number	1	2	3	4	5	6	7	8
Setting value displayed in the setting file	1	1	0	0	0	0	0	0
Busy output (✓: ON, x: OFF)	✓	✓	x	x	x	x	x	x

4. Unit

A unit of setting value. If no unit is given to the setting value, the field is blank.

16. OPERATING THE EV-700 FROM A PC

16.1. Displaying the Device Operation Screen

Connect the EV-700 to a PC online in advance. (See p. 67, "CONNECTING TO THE EV-700.")

Step 1. Click the "Operation, monitoring" button located at the upper right corner of the Initial screen.
The Operation and monitoring screen appears.

Step 2. Click the Operation tab.
The Device operation screen appears.

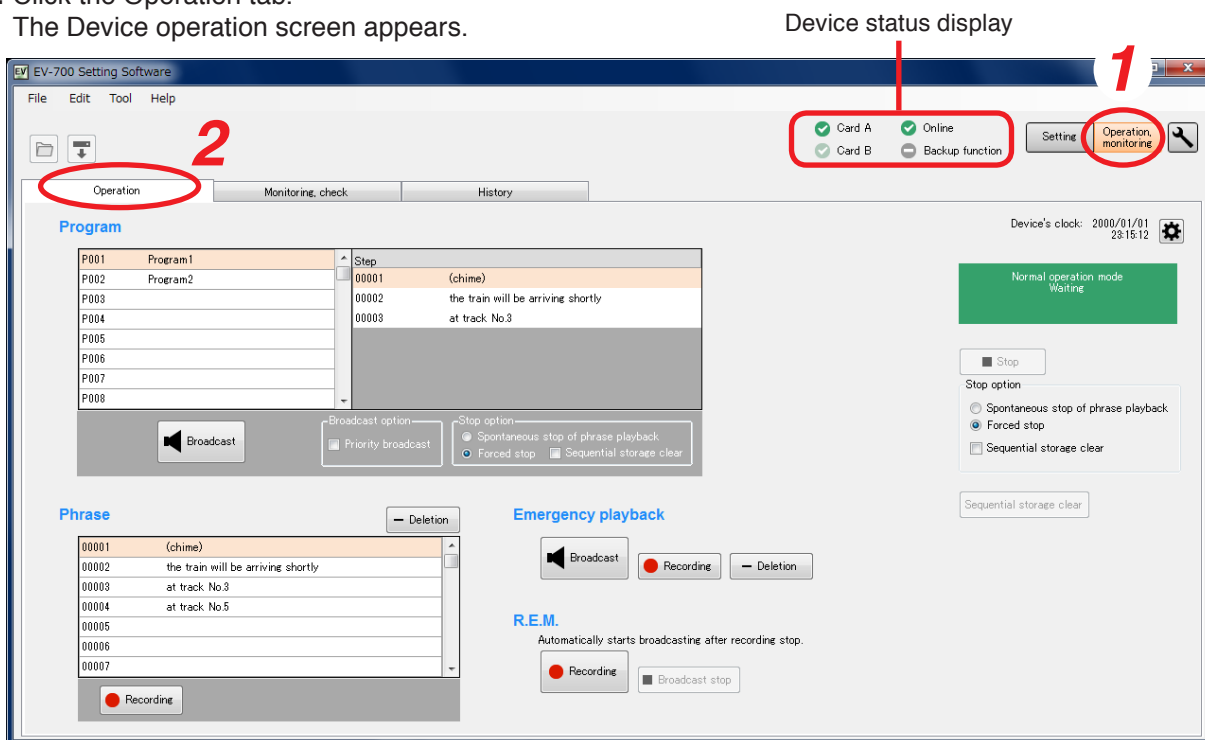

Current operation status of the EV-700 can be confirmed in the Device status display at the upper right of the screen.

Item	Display	Status
Card A	Indicates the insertion status of the EV-700's Memory card A.	
	✓	Card A inserted, operating
	✓	Card A inserted, standby
	✗	Card error occurred.
Card B	Indicates the insertion status of the EV-700's Memory card B.	
	✓	Card B inserted, operating
	✓	Card B inserted, standby
	✗	Card error occurred.
Online	Indicate the connection status between the PC and EV-700.	
	✓	Connecting
Backup function	Indicates the enable/disable status of the backup function of the EV-700's memory card.	
	✓	Backup function: ON (Function valid)
	!	Backup function: ON (Function invalid)
	⊖	Backup function: OFF

16.2. Description of the Device Operation Screen

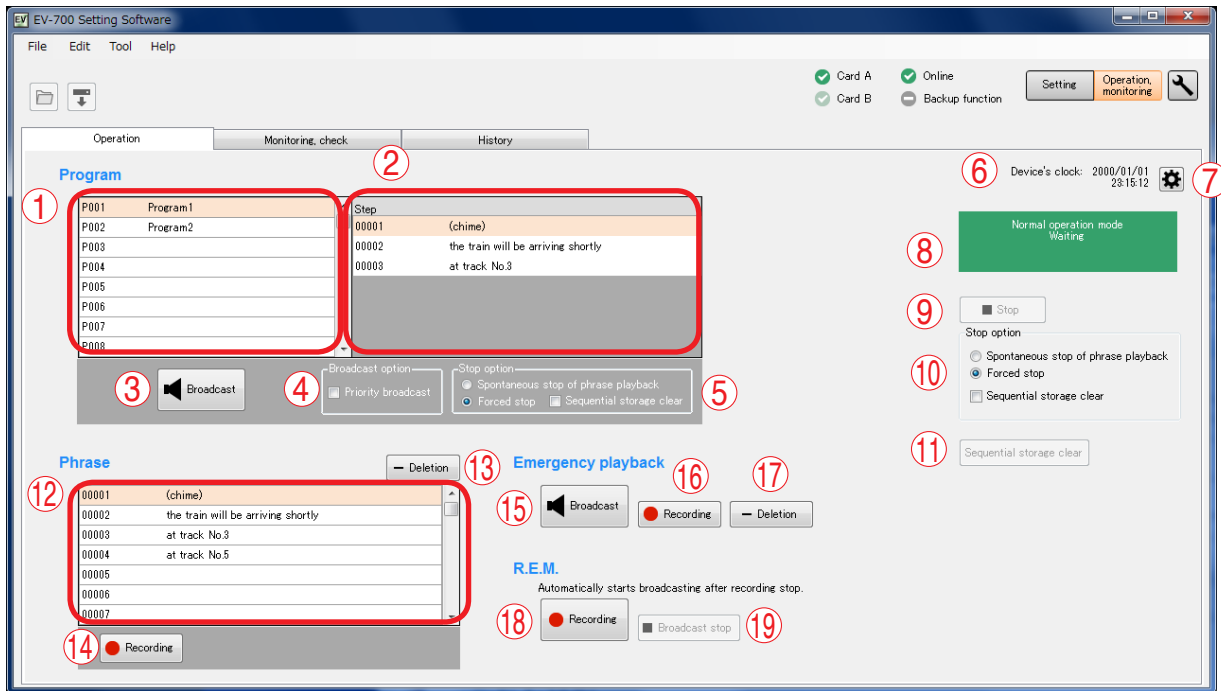

1. Program list display

Displays the Program numbers and Program names.

Edit is not possible.

2. Step display

Displays the step contents of the selected program. When the audio file is registered in the step, it is displayed as shown below.

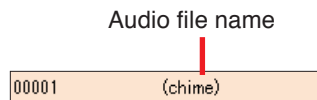

Audio file number

When the silent interval is registered in the step, it is displayed as shown below.

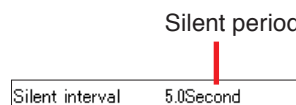

Audio file number

3. Broadcast/Stop button (for program broadcast)

If you click the Broadcast button, the EV-700 plays the selected program.

The Broadcast button changes to the Stop button display during playback.

If you click the Stop button, the selected program broadcast stops.

When stopped, the Stop button turns into the Broadcast button.

4. Broadcast option (for program broadcast)

Sets whether or not to give a priority to the program broadcast made by the PC operation.

Checking this box allows the PC to preferentially make program broadcasts even while the EV-700 is making broadcasts.

When the box is unchecked, the Broadcast button (3) becomes inactive while the EV-700 is making broadcasts, disabling broadcasts from the PC.

5. Stop option (for program broadcast)

Sets the way of operation to stop broadcasts by the Stop button (3).

Select either "Spontaneous stop of phrase playback" or "Forced stop."

Spontaneous stop of phrase playback:

Stops playback at the time when the phrase has been played to the end.

Forced stop:

Stops playback instantly when the Stop button (3) is clicked.

Checking the "Sequential storage clear" box cancels all waiting broadcasts and stops the current broadcast.

6. Device's clock indication

Displays the date and time set to the EV-700.

7. Device's clock setting button

If you click this button, the Clock setting dialog will appear, enabling the EV-700's clock setting.

8. Device status display

Displays the EV-700's state such as the Normal operation mode, Emergency broadcast mode, or Maintenance mode.

When in the Normal operation mode, it additionally displays the state such as on standby or playback in progress. (See p. 139.)

9. Stop button (common to all broadcasts)

Becomes active during broadcast or recording.
Stops all broadcasts during playback regardless of the types of broadcasts.
It also can stop the broadcasts started through the EV-700's front panel operation or by means of a contact input.
If clicked, a confirmation dialog will appear before the operation is stopped.

10. Stop option (common to all broadcasts)

Set the way of operation to stop the broadcast by the Stop button (9).
Setting contents are the same as those of the Stop option (5) of the program broadcasts.

11. Sequential storage clear button (common to all broadcasts)

Cancels all waiting broadcasts.

12. Phrase list (for program broadcast)

Displays the audio source numbers and comments of the registered audio sources.
Use this list for phrase recording.

13. Deletion button (for phrase)

Deletes the selected audio source.
If clicked, a confirmation dialog will appear before deletion is executed.

14. Recording button (for phrase)

Click this button when recording audio sources.
The recorded audio sources are saved to the EV-700.

[Maximum recordable time]

Sampling frequency setting	Recording time limit (Total of all audio sources)
44.1 kHz	About 3 hours
32 kHz	About 4 hours

Note

Recording stops if the memory card becomes full.

15. Broadcast/Stop button (for emergency playback)

If you click the Broadcast button, the EV-700 plays the audio sources registered for the emergency playback.
The Broadcast button changes to the Stop button display during playback.
If you click the Stop button, the broadcast of the audio sources registered for the emergency playback stops.
When stopped, the Stop button turns into the Broadcast button.

16. Recording button (for Emergency playback)

Click this button when recording the audio sources for the emergency playback.
The recorded audio sources are saved to the EV-700.

[Maximum recordable time]

Sampling frequency setting	Recording time limit (Total of all audio sources)
44.1 kHz	About 3 hours
32 kHz	About 4 hours

Note

Recording stops if the memory card becomes full.

17. Deletion button (for Emergency playback)

Deletes the audio sources registered for the emergency playback.
If clicked, a confirmation dialog will appear before deletion is executed.

18. Recording button (for R.E.M. playback)

Click this button when recording audio sources for the R.E.M. playback.
The recorded audio sources are saved to the EV-700.

19. Broadcast stop button (for R.E.M. playback)

Stops the R.E.M. playback.
The button becomes active only during the R.E.M. playback.

16.3. Confirming The Current Broadcasting Status Of The EV-700

The EV-700's current operation mode and broadcasting status appear at the upper right of the screen. Broadcast contents are displayed while broadcast is in progress.

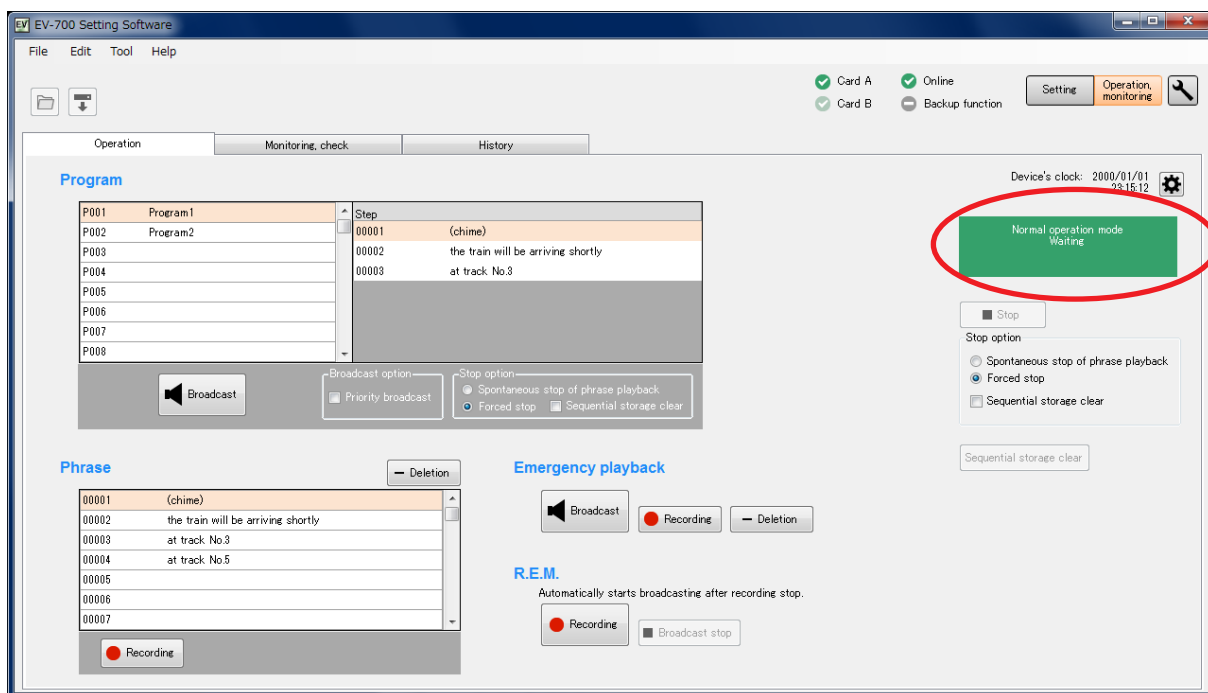

[Operation indication and availability of broadcast]

Color of display section	Message example appearing in display section	Operation status	Availability of broadcast
Green	Normal operation mode Waiting	Standby	Broadcast can be made instantly.
Orange	Normal operation mode Program playback in progress P001 Program playback	Broadcast in progress (including Line broadcast and Microphone broadcast), or Monitor playback in progress	By setting the broadcast option, the broadcast currently being made is interrupted, allowing the selected broadcast contents to go through.
Russet	Normal operation mode Recording 00001	Recording in progress or deletion in progress	No broadcasts can be made.
Red	Emergency broadcast mode Emergency playback in progress	Emergency broadcast in progress	No other broadcasts can be made.
Yellow	Maintenance mode Waiting	Maintenance in progress	No broadcasts can be made.

16.4. Starting the Program Broadcast

Step 1. Click the program number to be broadcast in the Program list on the Device operation screen.

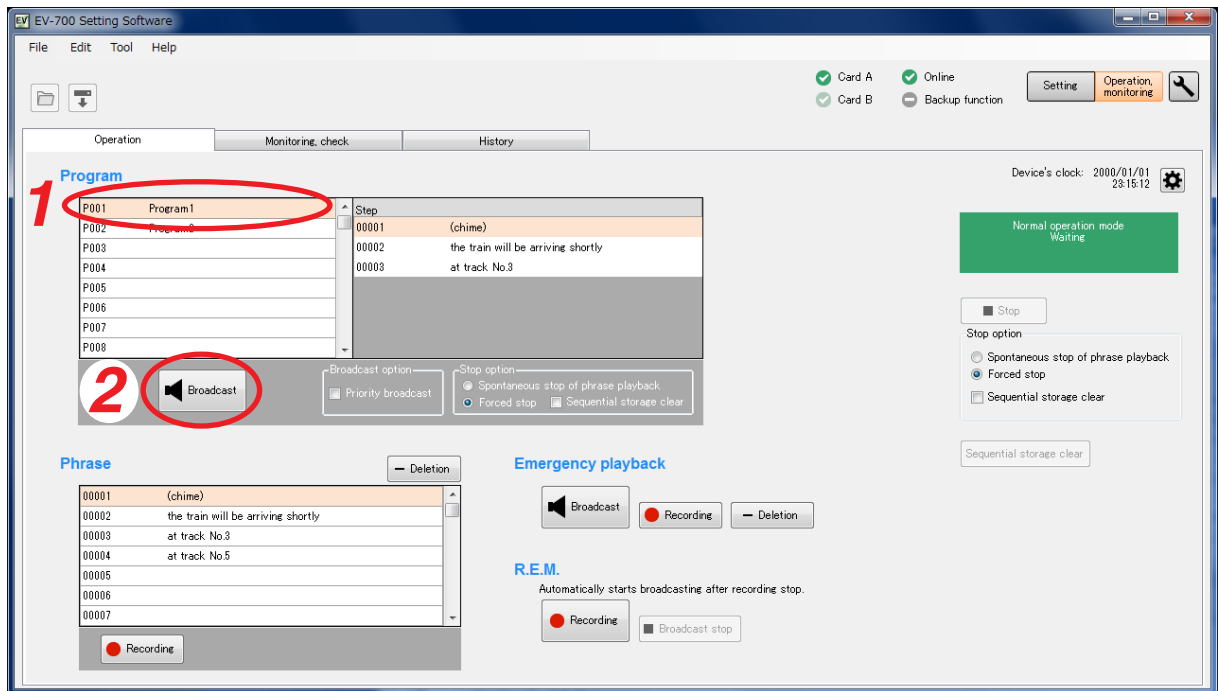

Step 2. Click the Broadcast button.

Tip

While other program is being broadcast, the Broadcast button is inactive. In this case, select any one of the methods shown below to make broadcast.

- (1) Click the Broadcast button after the current broadcast ends.
- (2) When wishing to give a priority to the designated program broadcast, click the Broadcast button after checking the "Priority broadcast" box of the Broadcast option.

The current broadcast is stopped and the designated program broadcast starts. But note that Emergency broadcast takes precedence while the emergency broadcast is being made.

The Broadcast button changes to the Stop button once broadcast starts.



To interrupt the broadcast, click the Stop button.

Tip

Stop option can be set.

Spontaneous stop of phrase playback:

Stops playback at the time when the phrase has been played to the end.

Forced stop:

Stops playback instantly when the Stop button is clicked.

Sequential storage clear:

Checking the "Sequential storage clear" box cancels all waiting broadcasts and stops the current broadcast.

16.5. Recording an Audio Source for use as the Phrase

A phrase audio source can be recorded and saved to the EV-700.

Sampling frequency of the recorded audio source is identical to that set on the Project information screen (p. 88) of the project.

When recording an audio source from the microphone input, connect a microphone meeting the following specification to the EV-700 in advance.

Microphone input specification: -55 dB (0 dB = 1 V), 600 Ω, unbalanced, 6.3 mm phone jack

When recording an audio source from the line input, connect an audio source equipment meeting the following specification to the EV-700 in advance.

Line input (rear-mounted) specification: -20 dB (0 dB = 1 V), 10 kΩ, unbalanced, removable terminal block

Line input (front-mounted) specification: -29 dB (0 dB = 1 V), 10 kΩ, unbalanced, RCA pin jack

The table below shows the maximum recordable time.

Sampling frequency setting	Recording time limit (Total of all audio sources)
44.1 kHz	About 3 hours
32 kHz	About 4 hours

Note

Recording stops if the memory card becomes full.

Step 1. Click the phrase to be recorded on the Device operation screen.

Step 2. Click the Recording button for the phrase.

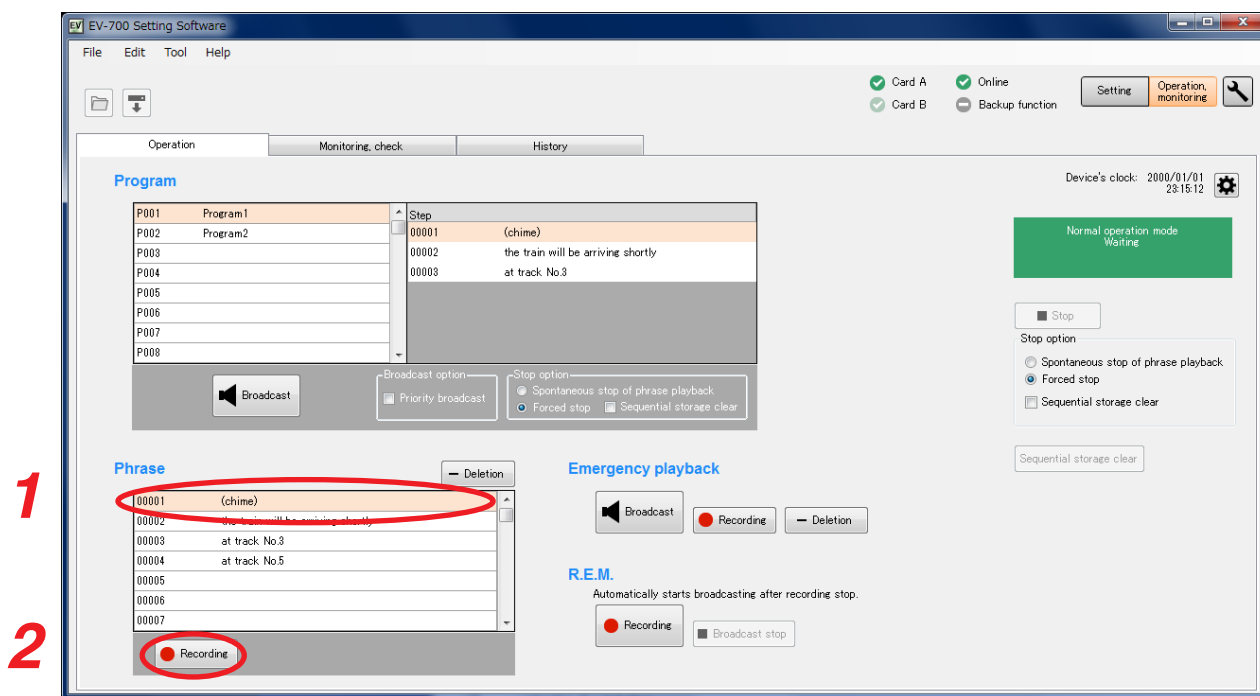

A confirmation dialog appears.

Step 3. Click the Recording start button.

Recording starts at the EV-700.

The Recording stop dialog appears during recording.

Step 4. Speak into the microphone or play the audio source equipment.

Step 5. Click the Recording stop button.

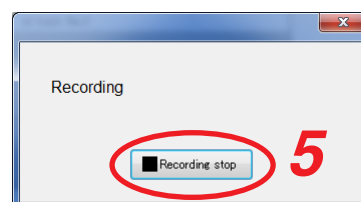
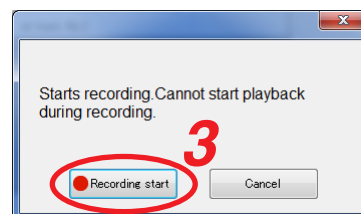

16.6. Deleting the Phrase Audio Source

The audio source registered for the phrase can be deleted.

Step 1. Select the phrase number to be deleted in the Phrase list on the Device operation screen.

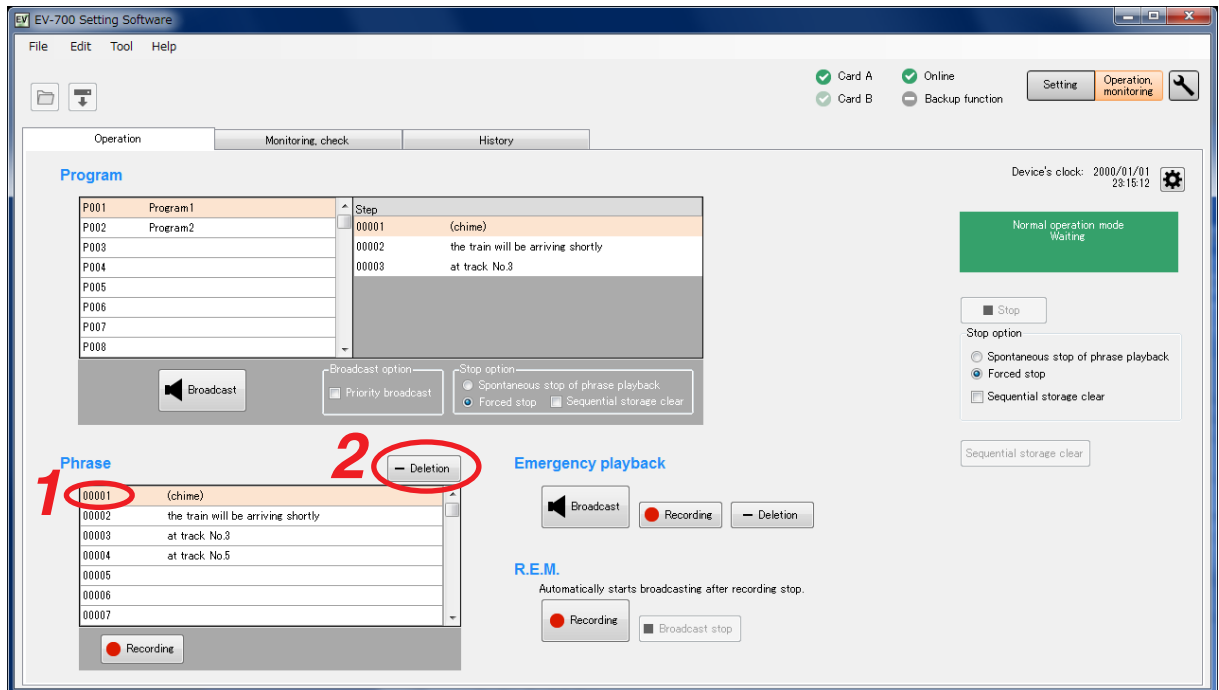

Step 2. Click the Deletion button for the phrase.
A confirmation dialog appears.

Step 3. Click the Yes button.
The audio source of the selected phrase number will be deleted.

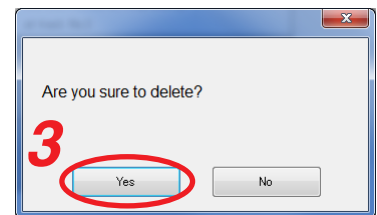

16.7. Starting the Emergency Playback Broadcast

Make the emergency playback broadcast by playing the audio source prerecorded for the emergency playback. This broadcast can be made with the highest priority over other broadcasts such as the program broadcast and microphone broadcast.

Step: Click the Broadcast button for the emergency playback on the Device operation screen. The audio source recorded for the emergency playback is broadcast. When the other broadcast is being made, the audio source for the emergency playback goes through by interrupting other broadcast.

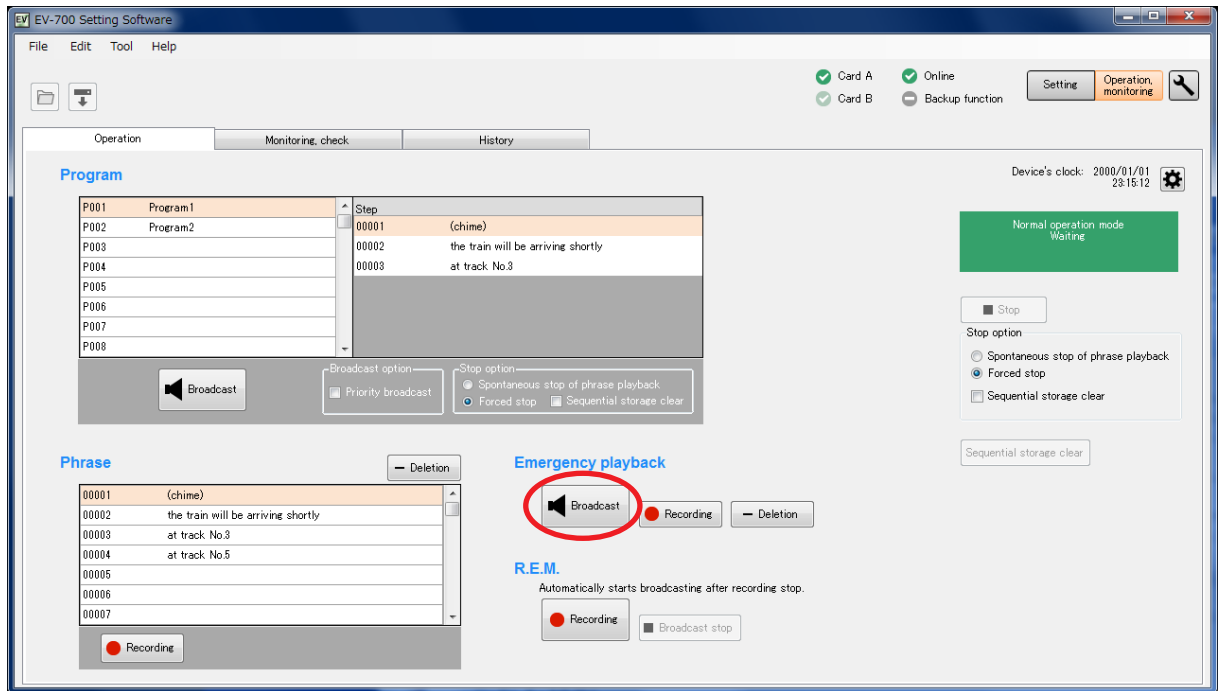

The Broadcast button changes to the Broadcast stop (Stop) button during broadcast. To stop the broadcast, click the Stop button.

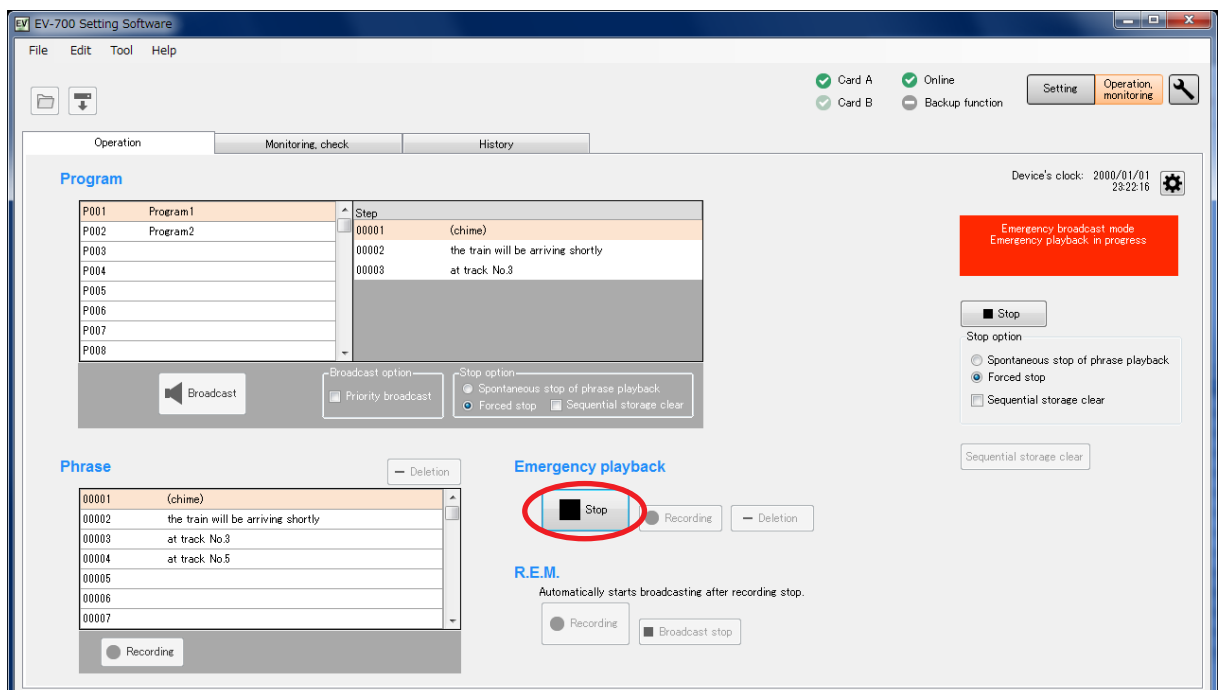

16.8. Recording the Audio Source to be used for the Emergency Playback Broadcast

Prerecord an audio source to be used for the emergency playback broadcast.

Sampling frequency of the recorded audio source is identical to that set on the Project information screen (p. 88) of the project.

When recording an audio source from the microphone input, connect a microphone meeting the following specification to the EV-700 in advance.

Microphone input specification: -55 dB (0 dB = 1 V), 600 Ω, unbalanced, 6.3 mm phone jack

When recording an audio source from the line input, connect an audio source equipment meeting the following specification to the EV-700 in advance.

Line input (rear-mounted) specification: -20 dB (0 dB = 1 V), 10 kΩ, unbalanced, removable terminal block

Line input (front-mounted) specification: -29 dB (0 dB = 1 V), 10 kΩ, unbalanced, RCA pin jack

The table below shows the maximum recordable time.

Sampling frequency setting	Recording time limit (Total of all audio sources)
44.1 kHz	About 3 hours
32 kHz	About 4 hours

Note

Recording stops if the memory card becomes full.

Step 1. Click the Recording button for the emergency playback on the Device operation screen.

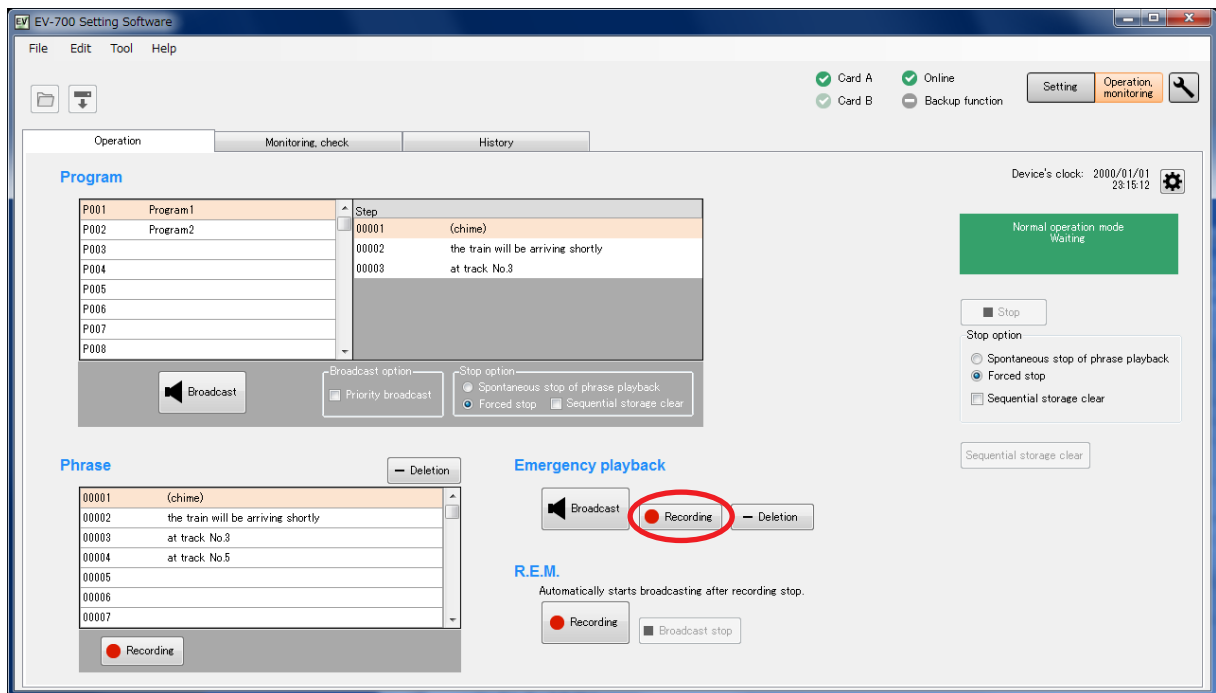

A confirmation dialog appears.

Step 2. Click the Recording start button.
Recording starts at the EV-700.

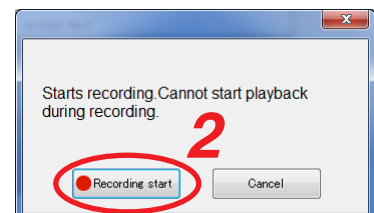

The Recording stop dialog appears during recording.

Note

You cannot start playback during recording.

Step 3. Speak into the microphone or play the audio source equipment.

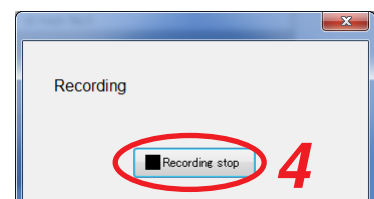

Step 4. Click the Recording stop button.

The audio source to be used for the emergency playback broadcast is saved to the EV-700 and the recording stops.

16.9. Deleting the Audio Source used for the Emergency Playback Broadcast

The audio source registered for the emergency playback broadcast can be deleted.

Step 1. Click the Deletion button for the emergency playback on the Device operation screen.

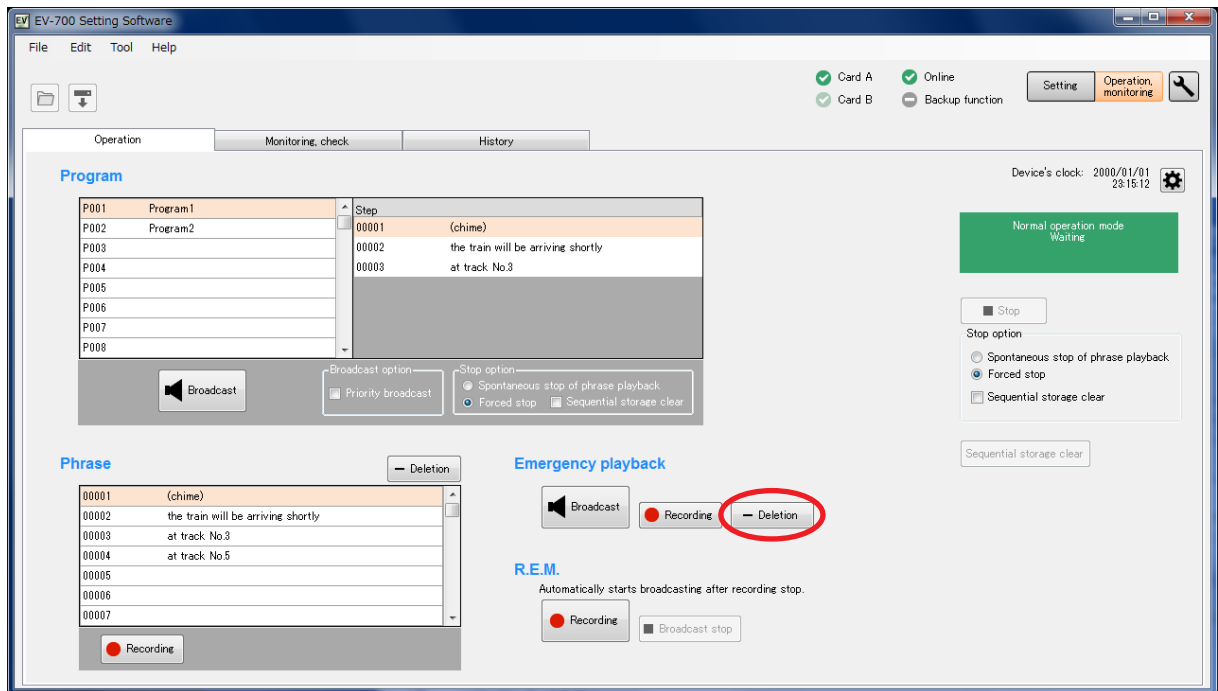

A confirmation dialog appears.

Step 2. Click the Yes button.

The audio source for the emergency playback is deleted at the EV-700.

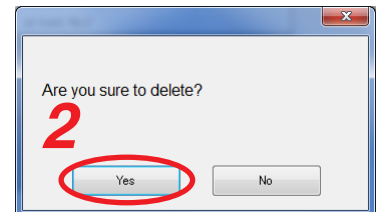

16.10. Starting the R.E.M. Playback

Recorded audio signals can be automatically and repeatedly broadcast instantly after recording completion. Sampling frequency of the recorded audio source is identical to that set on the Project information screen (p. 88) of the project.

When recording an audio source from the microphone input, connect a microphone meeting the following specification to the EV-700 in advance.

Microphone input specification: -55 dB (0 dB = 1 V), 600 Ω, unbalanced, 6.3 mm phone jack

When recording an audio source from the line input, connect an audio source equipment meeting the following specification to the EV-700 in advance.

Line input (rear-mounted) specification: -20 dB (0 dB = 1 V), 10 kΩ, unbalanced, removable terminal block

Line input (front-mounted) specification: -29 dB (0 dB = 1 V), 10 kΩ, unbalanced, RCA pin jack

The table below shows the maximum recordable time.

Sampling frequency setting	Recording time limit (Total of all audio sources)
44.1 kHz	About 3 hours
32 kHz	About 4 hours

Notes

- Recording stops if the memory card becomes full.
- Playback of other broadcast cannot be started during recording.

Step 1. Click the Recording button for R.E.M. on the Device operation screen.

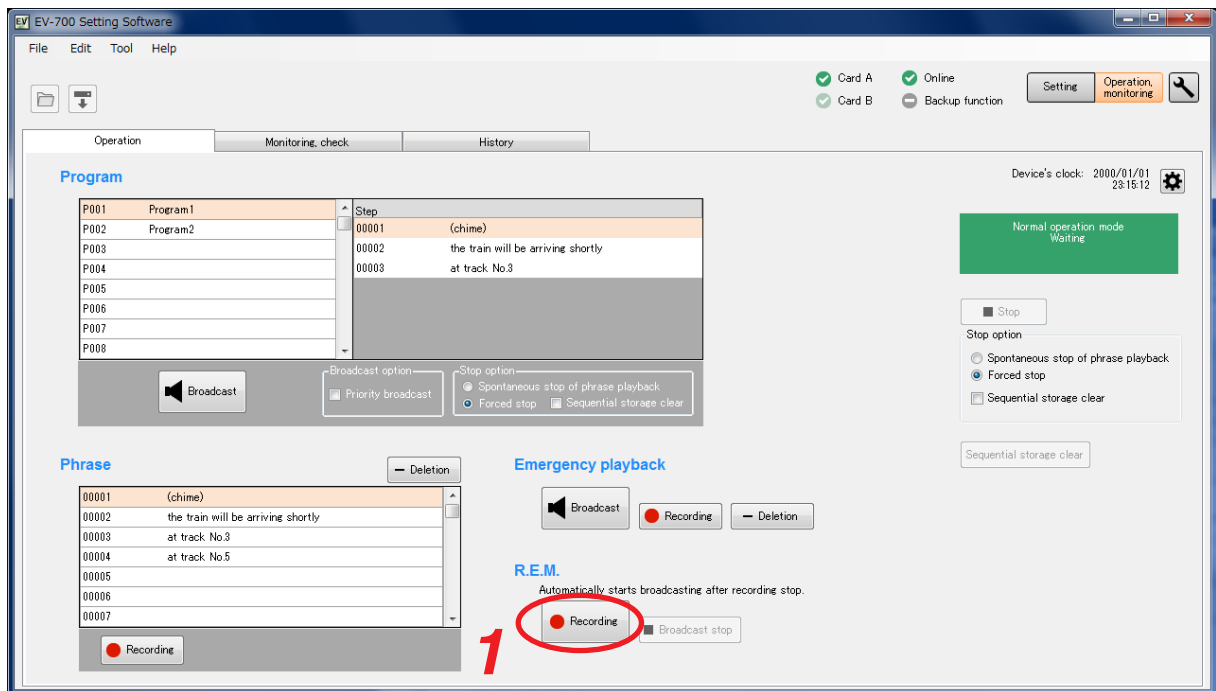

A confirmation dialog appears.

Step 2. Click the Recording start button.
Recording starts at the EV-700.



The Recording stop dialog appears during recording.

Step 3. Speak into the microphone or play the audio source equipment.

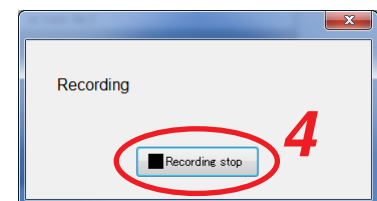

Step 4. Click the Recording stop button.

Broadcast starts with the recorded content.

The recorded content is automatically and repeatedly broadcast.

The Broadcast stop button becomes active once broadcast starts.

To stop the broadcast, click the Stop button.

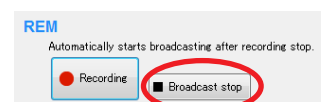

16.11. Stopping Broadcast and Recording

If you click the "Operation, monitoring" button located at the upper right corner of the Initial screen, the Operation and Monitoring screen appears.

By clicking the Stop button located at the upper right corner of the screen, you can stop the broadcast or recording started not only by using the EV-700 Setting software from the PC but also through the EV-700's front panel operation or by way of the contact input.

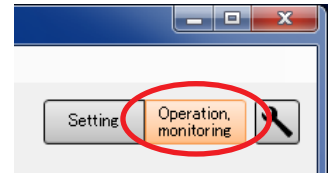

Step 1. Click the Stop button located at the upper right corner of the screen.

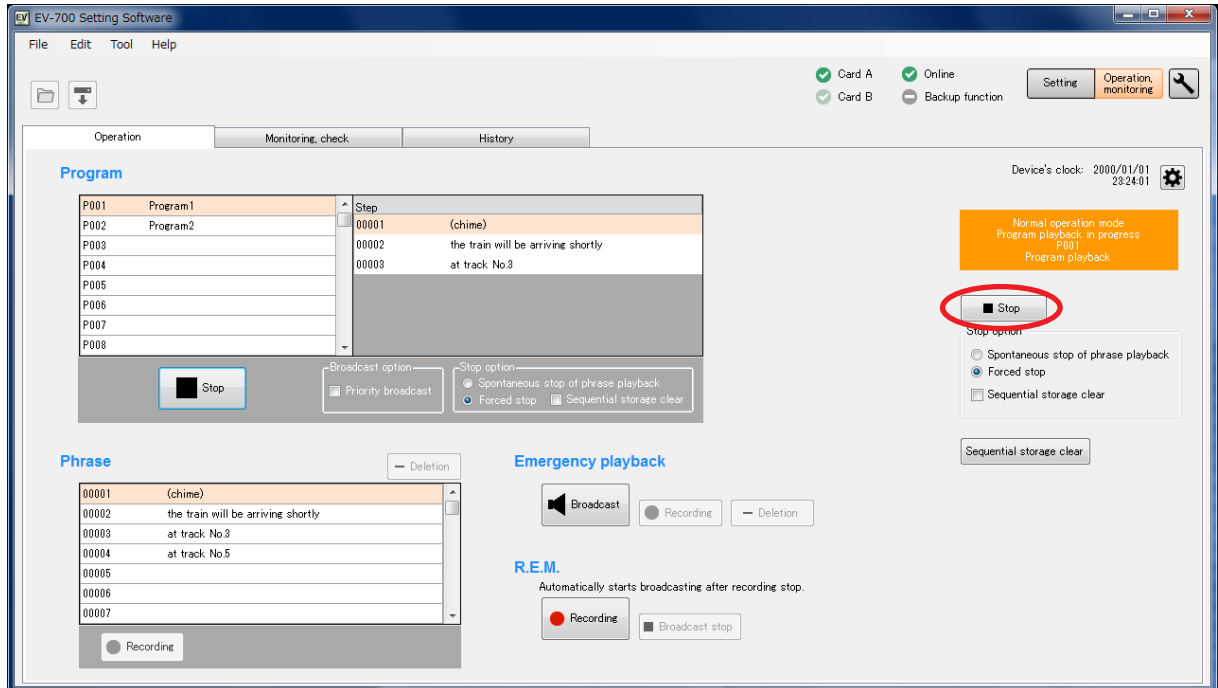

Tip

Stop option can be set.

Spontaneous stop of phrase playback:

Stops playback at the time when the phrase has been played to the end.

Forced stop:

Stops playback instantly when the Stop button is clicked.

Sequential storage clear:

Checking the "Sequential storage clear" box cancels all waiting broadcasts and stops the current broadcast.

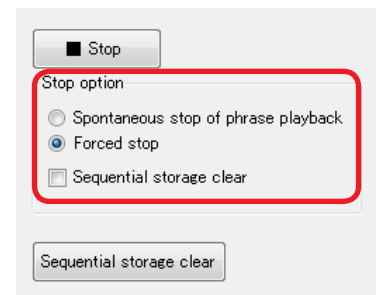

A confirmation dialog appears.

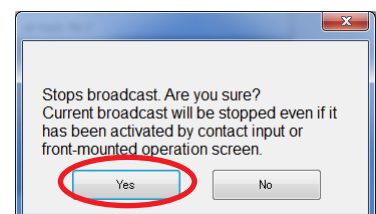

Step 2. Click the Yes button.

Broadcast or recording stops.

2

16.12. Setting the EV-700's Clock

If you click the "Operation, monitoring" button located at the upper right corner of the Initial screen, the Operation and Monitoring screen appears.

EV-700's clock can be set.

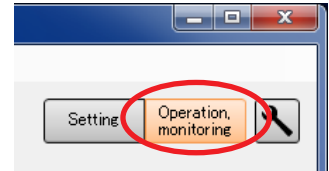

Step 1. Click the Device's clock setting button.

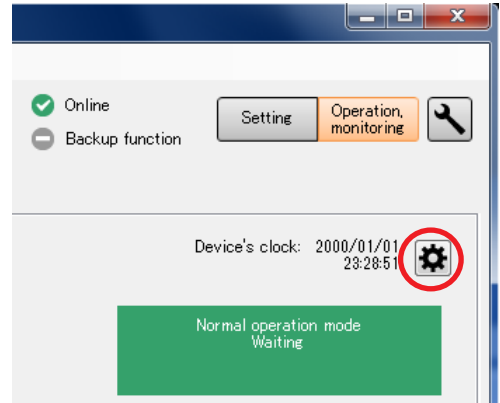

The Device's time setting dialog appears.

Step 2. Set the time.

2-1. When entering the date and time

Enter the date and time with the PC's numeric keys or change figures by clicking the Up and Down buttons located at the right side of each figure, then click the Setting button.

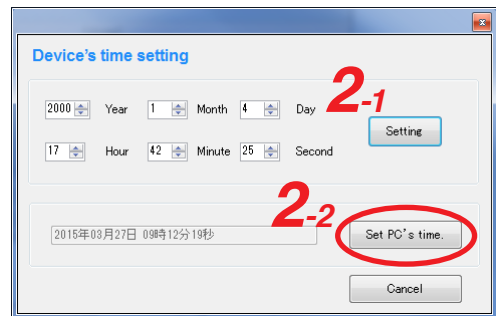

2-2. When acquiring the PC time

Click the "Set PC's time" button.

17. CONFIRMING THE EV-700 OPERATION STATE

17.1. Displaying the Monitoring and Check Screen

Connect the EV-700 to a PC online in advance. (See p. 67, "CONNECTING TO THE EV-700.")

Step 1. Click the "Operation, monitoring" button located at the upper right corner of the screen.
The Operation and monitoring screen appears.

Step 2. Click the "Monitoring, check" tab.
The Monitoring and check screen appears.

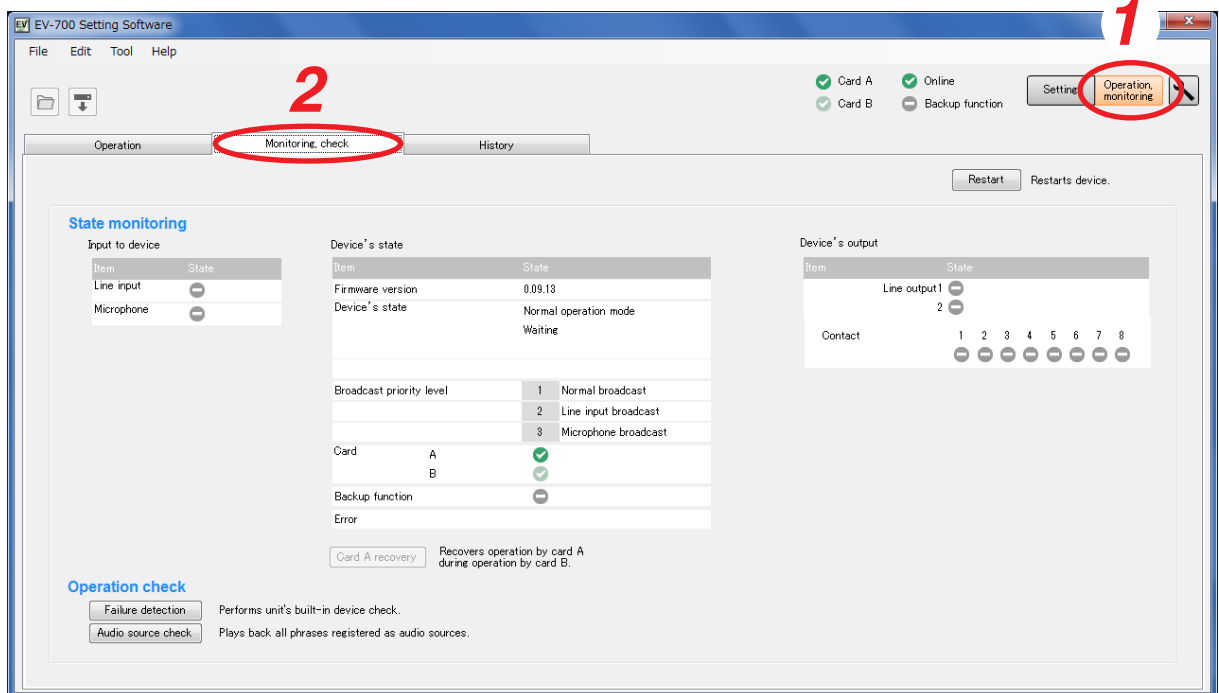

17.2. Description of the Monitoring and Check Screen

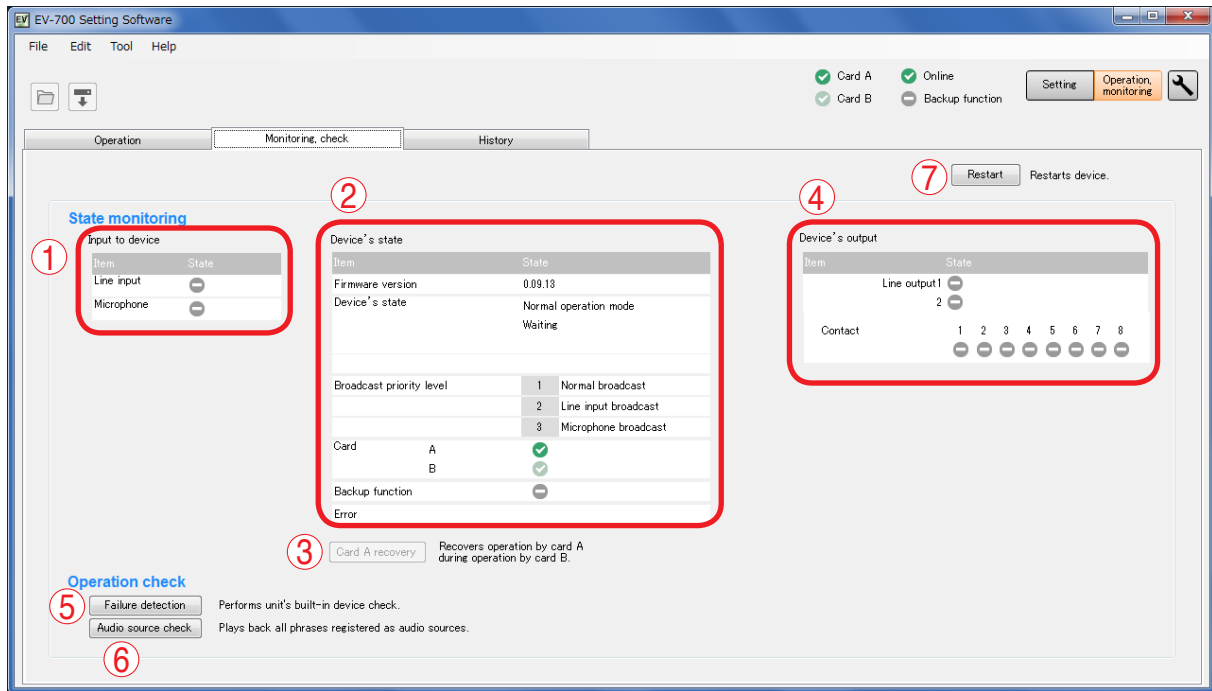

1. Input to device (display only)

Item	Display	State
Line input	Displays input state to the Line input.	
		Input present
		Input not present
Microphone input	Displays input state to the Microphone input.	
		Input present
		Input not present





2. Device's state (display only)

Item	Display	Status
Firmware version	Displays the EV-700's firmware version number.	
Device's state	Displays the EV-700's state such as the Normal operation mode, Emergency broadcast mode, or Maintenance mode. Also displays the state such as on standby or playback in progress when in the Normal operation mode.	
Broadcast priority level	Displays the normal broadcast, line input broadcast, and microphone broadcast in the descending order of priority level.	
Card A and B	Displays the state of the EV-700's Memory card A or B.	
		Card inserted, Operating
		Card A inserted, Standby
		Card error occurred.
Backup function		Card not inserted.
	Displays the enable/disable state of the backup function of the EV-700's memory card.	
		Backup function: ON (Function valid)
Error		Backup function: ON (Function invalid)
		Backup function: OFF
Error	Displays the error state of the EV-700.	
		Error occurred. Displays the error code (see p. 180.).

3. Card recovery button (Card A)

The button becomes active only when the Card A is loaded and the Card B handles operation. If you click this button, operation returns back to the one using the Card A.

4. Device's output (display only)

Item	Display	State
Line outputs 1 and 2	Displays output state of the Line output 1 or 2.	
		Active
		Inactive
Contact	Displays the output states of the contact outputs 1 through 8.	
		Closed
		Open

5. Failure detection button

Operates the EV-700's fault detection function.

6. Audio source confirmation button (Audio)

Plays audio sources of all phrases registered in the EV-700.

7. Restart button

Restarts the EV-700.

17.3. Restarting the EV-700

Connect the EV-700 to a PC online before restarting the EV-700. (See p. 67, "CONNECTING TO THE EV-700.")

Step 1. Click the "Operation, monitoring" button located at the upper right corner of the screen.
The Operation and monitoring screen appears.

Step 2. Click the "Monitoring, check" tab.
The Monitoring and check screen appears.

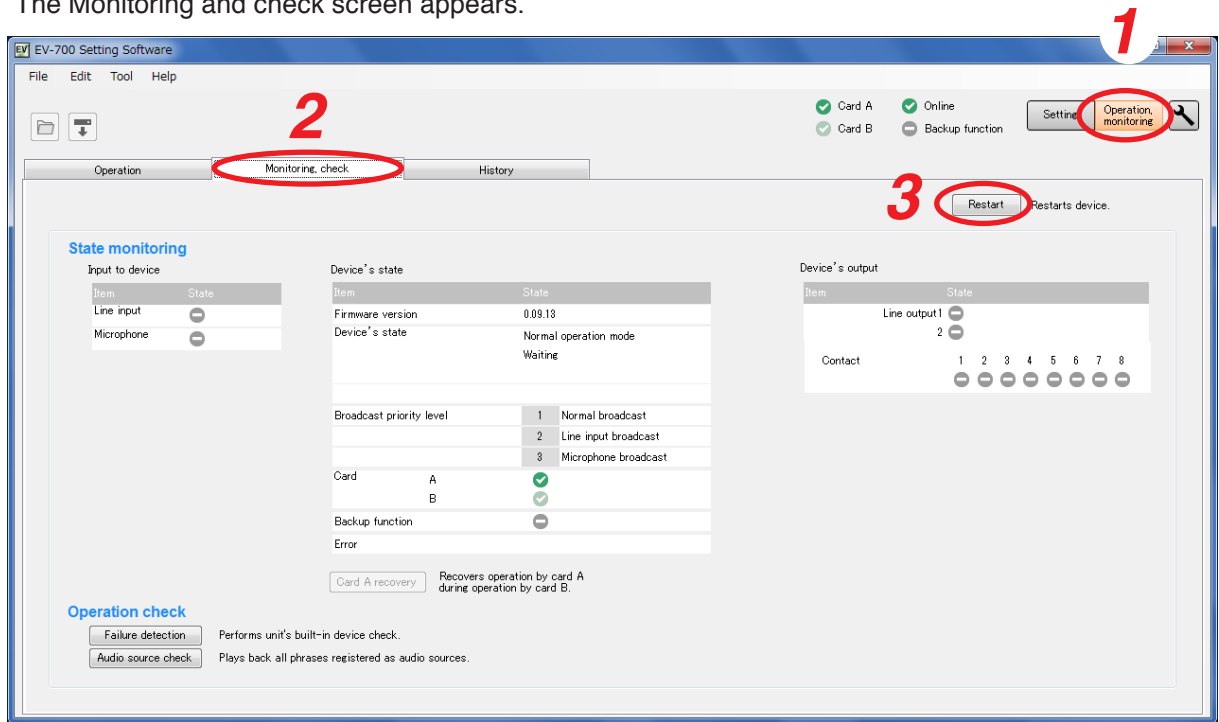

Step 3. Click the Restart button.
A confirmation dialog appears.

Step 4. Click the OK button.
The connected EV-700 restarts.

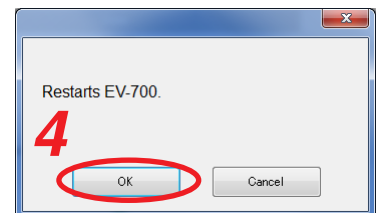

17.4. Returning the EV-700's Operation to That Using the Memory Card A

EV-700's operation can be returned to that using the Memory card A by connecting the EV-700 to a PC online when the EV-700 is operating using the Memory card B. (See p. 67, "CONNECTING TO THE EV-700.")

Step 1. Click the "Operation, monitoring" button located at the upper right corner of the screen.
The Operation and monitoring screen appears.

Step 2. Click the "Monitoring, check" tab.
The Monitoring and check screen appears.

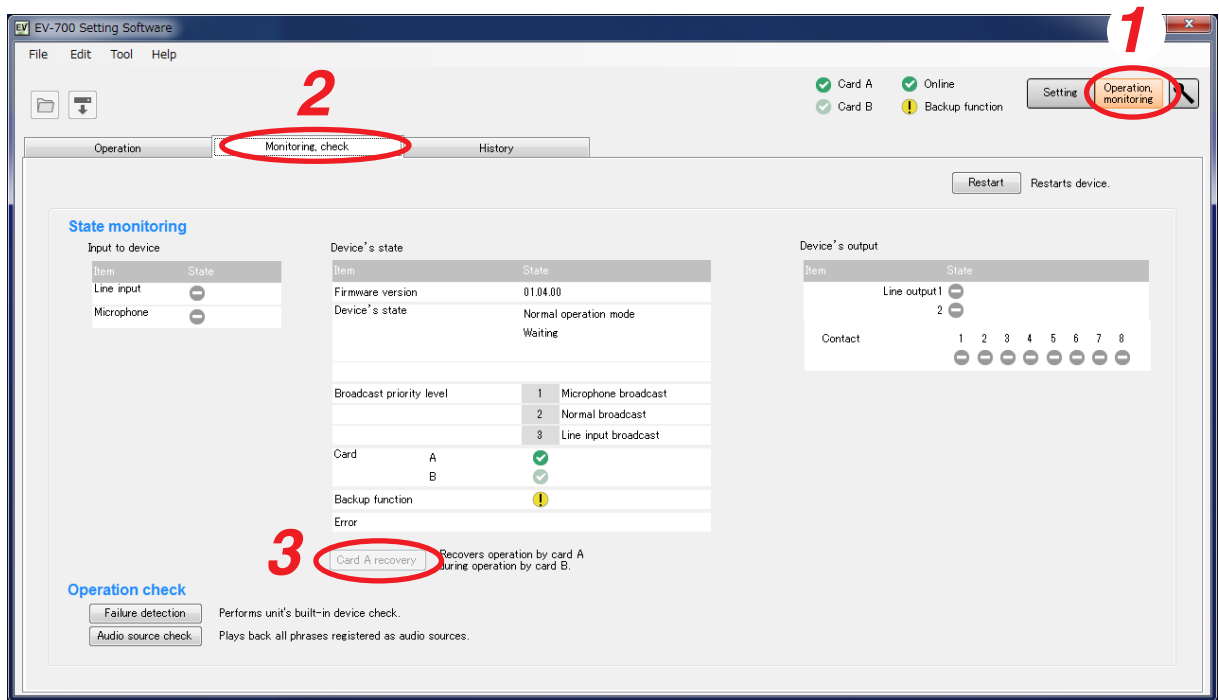

Step 3. Click the Card A recovery button.
Operation of the connected EV-700 switches to that using the Memory card A.

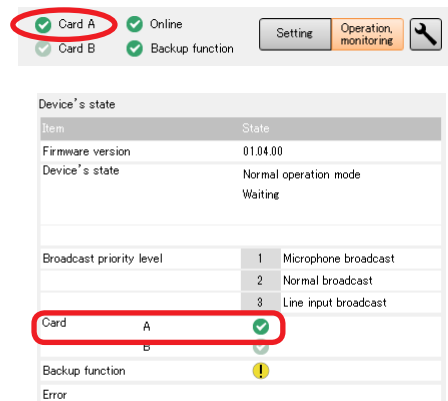

17.5. Executing Failure Detection of the EV-700

Failure detection (EV-700's built-in device check) of the EV-700 can be performed by connecting the EV-700 to a PC online. (See p. 67, "CONNECTING TO THE EV-700.")

Step 1. Click the "Operation, monitoring" button located at the upper right corner of the screen.
The Operation and monitoring screen appears.

Step 2. Click the "Monitoring, check" tab.
The Monitoring and check screen appears.

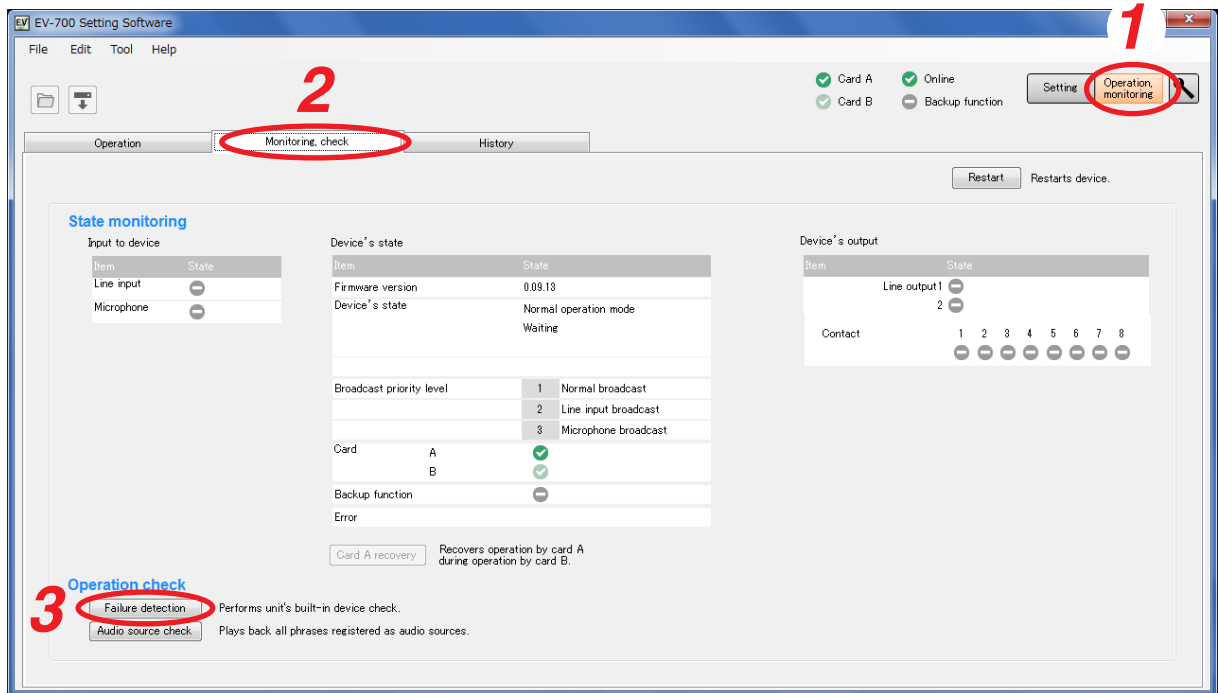

Step 3. Click the Failure detection button.
A confirmation dialog appears.

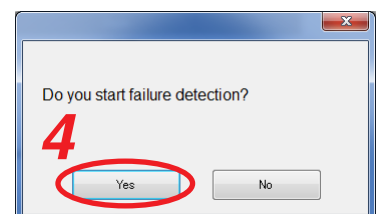

Step 4. Click the Yes button.
A failure detection start dialog appears, and the failure detection of the connected EV-700 will be executed.

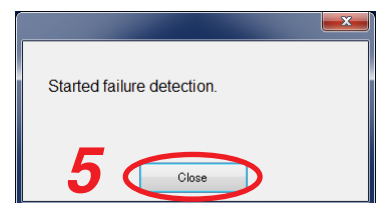

Step 5. Click the Close button.
The dialog closes and the failure detection will start.
The indication "Self-check in progress" appears in the Device's state column.
The display reverts to the screen in **Step 2** when the failure detection is completed.

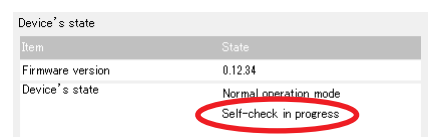

Notes

- You cannot execute the failure detection while other function such as program playback, emergency broadcast, or maintenance is being performed.
- If you perform other function while failure detection is being executed, the failure detection is interrupted. In such cases, retry by clicking the Failure detection button.

17.6. Confirming the Audio Sources Registered in the EV-700

You can confirm the audio sources by playing all phrases registered in the EV-700 after connecting the EV-700 to a PC online. (See p. 67, "CONNECTING TO THE EV-700.")

Step 1. Click the "Operation, monitoring" button located at the upper right corner of the screen.
The Operation and monitoring screen appears.

Step 2. Click the "Monitoring, check" tab.
The Monitoring and check screen appears.

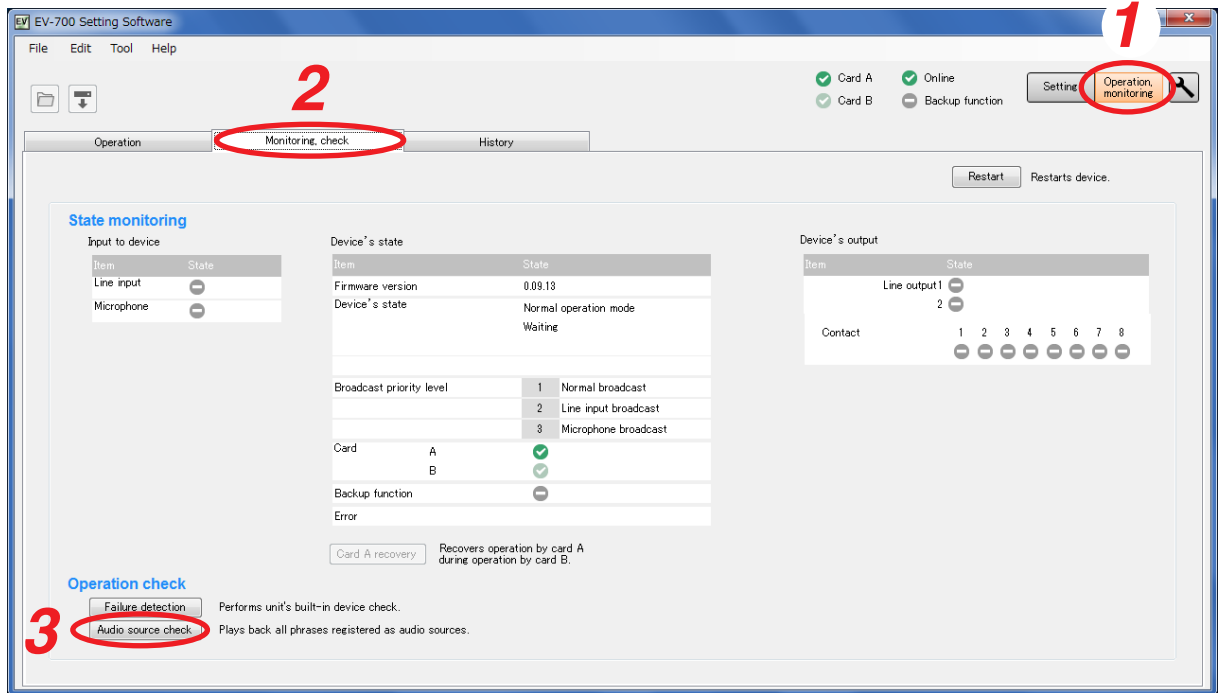

Step 3. Click the Audio source check button.
A confirmation dialog appears.

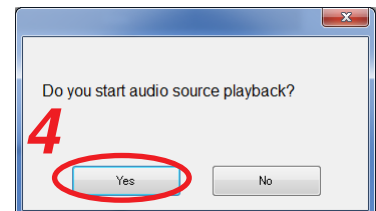

Step 4. Click the Yes button.
An audio source check start dialog appears, and all the phrases registered in the connected EV-700 will be played.

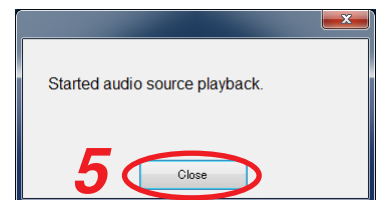

Step 5. Click the Close button.
The dialog closes and the playback of all phrases will start.
The indication "File check in progress" appears in the Device's state column.
The display reverts to the screen in **Step 2** when the playback of all phrases is completed.

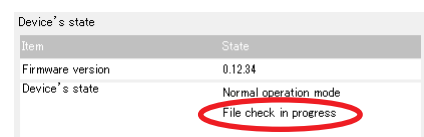

Notes

- You cannot perform the playback of all phrases while other function such as program playback, emergency broadcast, or maintenance is being performed.
- If you perform other function while playback of all phrases is being executed, the playback is interrupted. In such cases, retry by clicking the Audio source check button.

18. CONFIRMING THE EV-700'S OPERATION LOG

Note

When using the operation log, set the EV-700's clock to the right time in advance. (See p. 148, "Setting the EV-700's Clock.")

18.1. Reading the History File

The EV-700's operation log can be confirmed by reading the EV-700's history file when the PC and EV-700 are online or by reading the history file saved on the memory card.

18.1.1. Reading the EV-700's history file when the PC and EV-700 are online

Connect the EV-700 to a PC online in advance. (See p. 67, "CONNECTING TO THE EV-700.")

Step 1. Click the "Operation, monitoring" button located at the upper right corner of the screen.
The Operation and monitoring screen appears.

Step 2. Click the History tab.
The History screen appears.

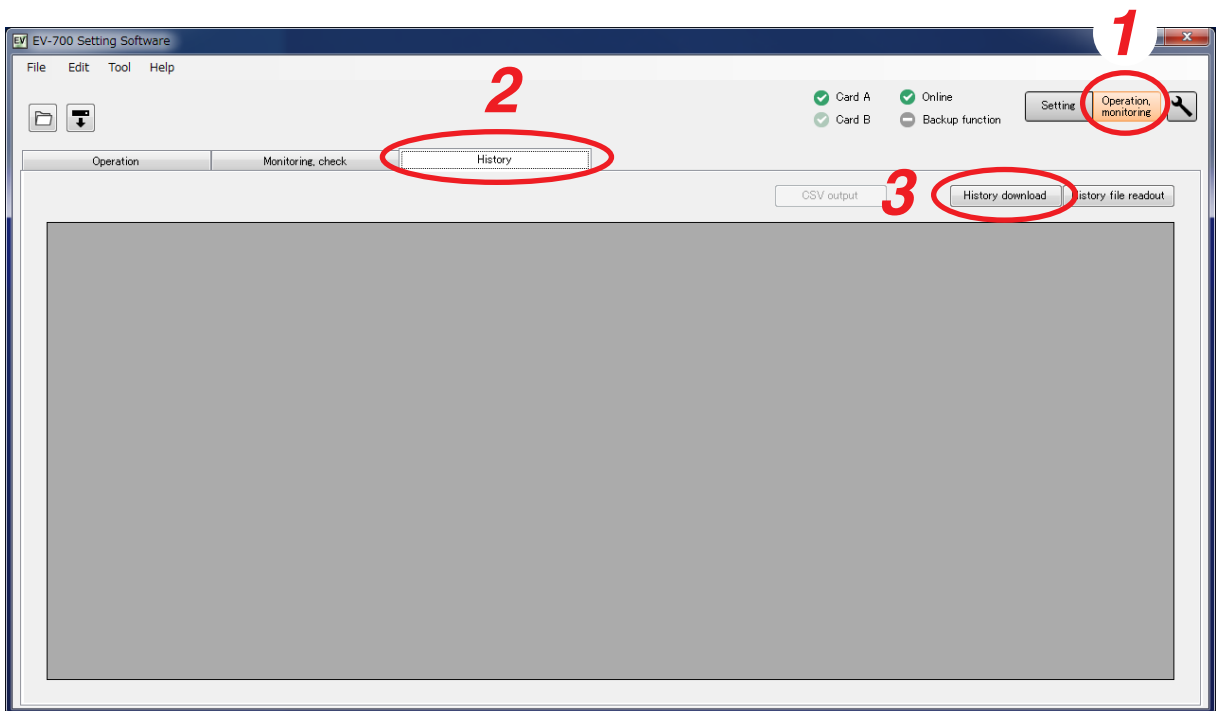

Step 3. Click the History download button.
The folder selection screen appears.

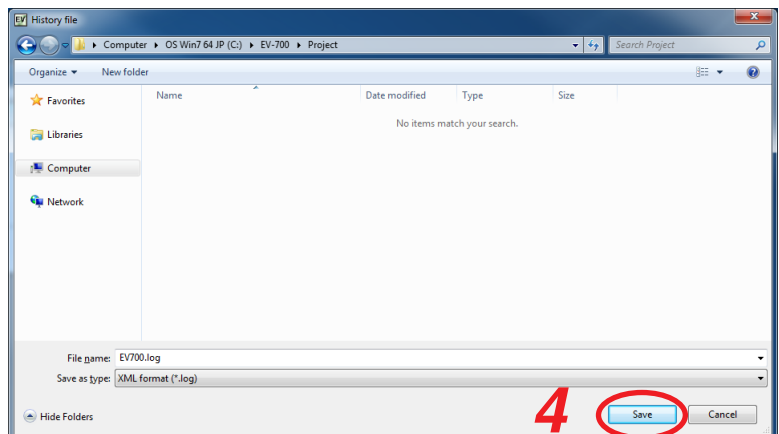

Step 4. Select the folder to read, then click the Save button.
Download starts, and the operation log of the EV-700 online with the PC is displayed. (See p. 158, "Description of the History Screen.")

18.1.2. Reading the history file saved on the memory card

Save the history file to the memory card by operating the EV-700, then read the history file on the memory card with the procedures below.

There are 2 kinds of history files: one in XML format and another in CSV format. Both history files can be read.

Step 1. Click the "Operation, monitoring" button located at the upper right corner of the screen.
The Operation and monitoring screen appears.

Step 2. Click the History tab.
The History screen appears.

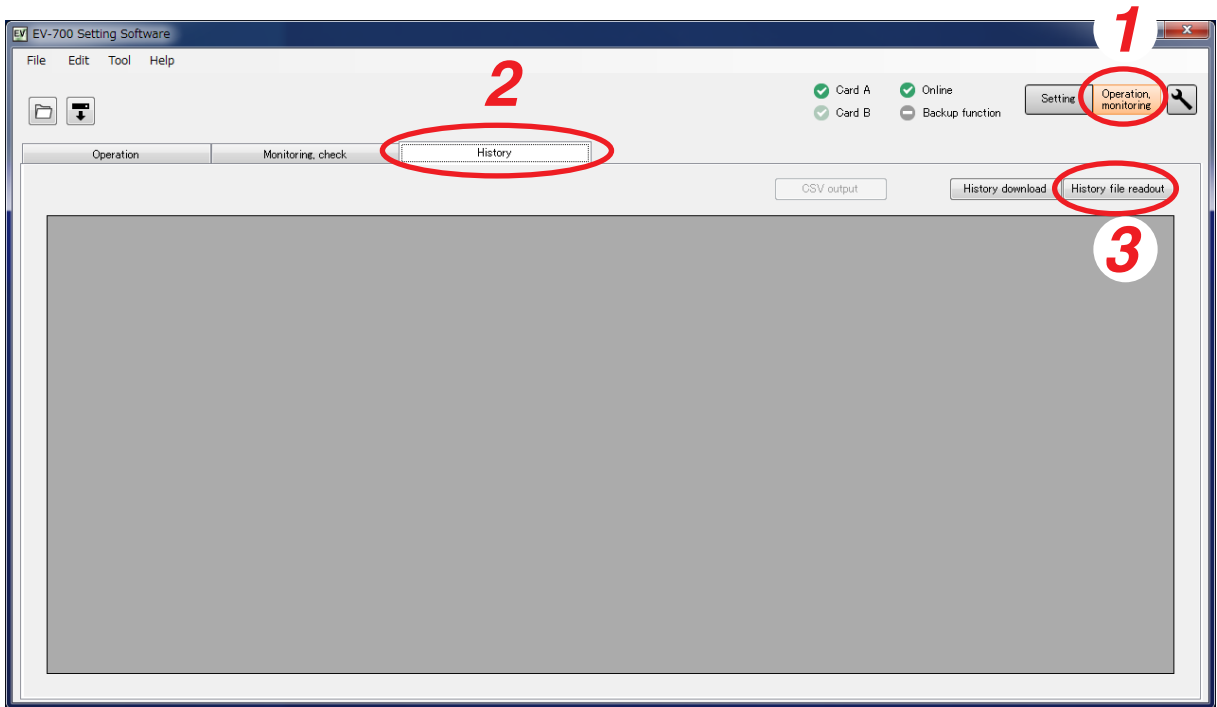

Step 3. Click the "History file readout" button.
A file selection screen appears.

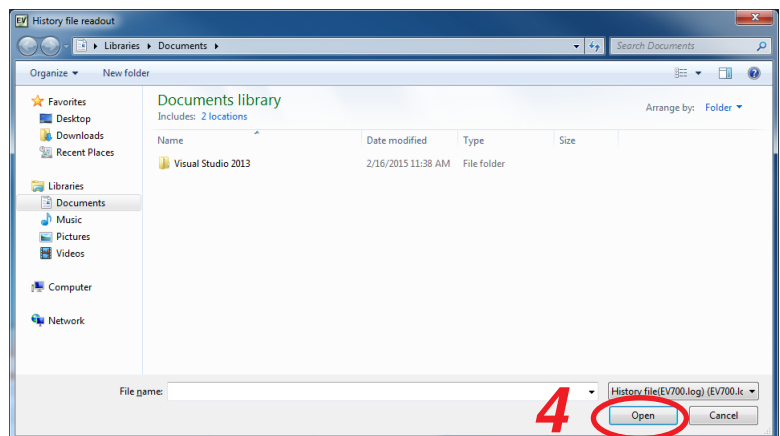

Step 4. Select the history file you wish to read, then click the Open button.
Contents of the designated history file appears. (See p. 158, "Description of the History Screen.")

18.2. Description of the History Screen

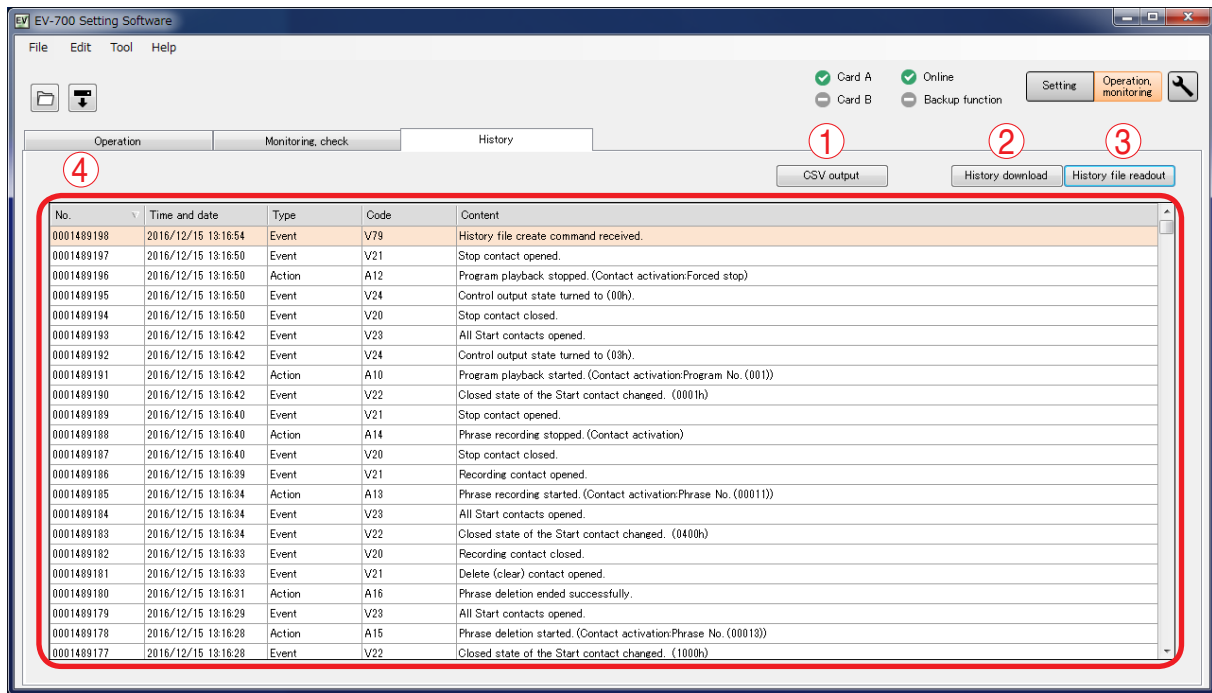

1. CSV output button

Outputs the contents displayed in the History list (4) in CSV format. (See p. 159, "Saving the History in CSV Format.")

2. History download button

Acquires the history files from the EV-700, then displays them in the History list (4).

3. History file readout button

Designate the history file to read, and the designated file appears in the History list (4).

4. History list

Displays the contents of the read history file. It displays the contents in order of recent history. Error history is indicated in red characters. Each item (Time and date, Type, and Code) can be sorted by clicking it.

Item	Display content
Time and date	Displays the date* and time the logs are recorded.
Type	Action (See p. 172.) Event (See p. 176.) Error (See p. 180.)
Code	Displays the history codes.
Content	Displays the history contents.

* Displayed based on the EV-700's clock time. Set the EV-700's clock to the right time in advance. (See p. 148, "Setting the EV-700's Clock.")

18.3. Saving the History in CSV Format

History contents being displayed on the history screen can be saved in CSV format.

A history file saved in CSV format can be read into the EV-700 Setting Software and its contents can be displayed. (See p. 156, "Reading the History File.")

18.3.1. Saving

Step 1. Click the CSV output button or select "File → CSV output → History" from the menu.

Tip

The CSV output button and "File → CSV output → History" operation in the menu are valid only while the History display screen is being displayed and history is read.

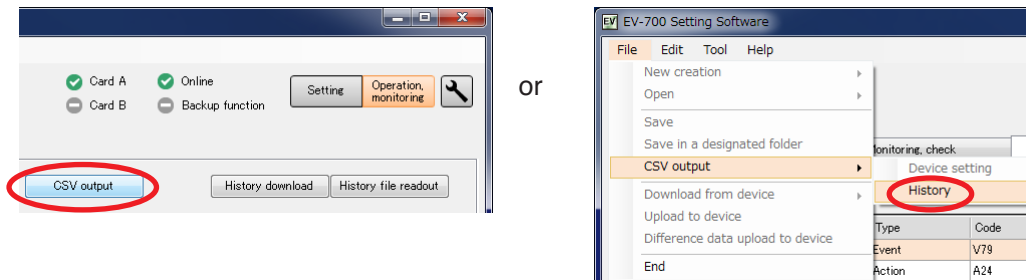

A destination folder selection screen appears.

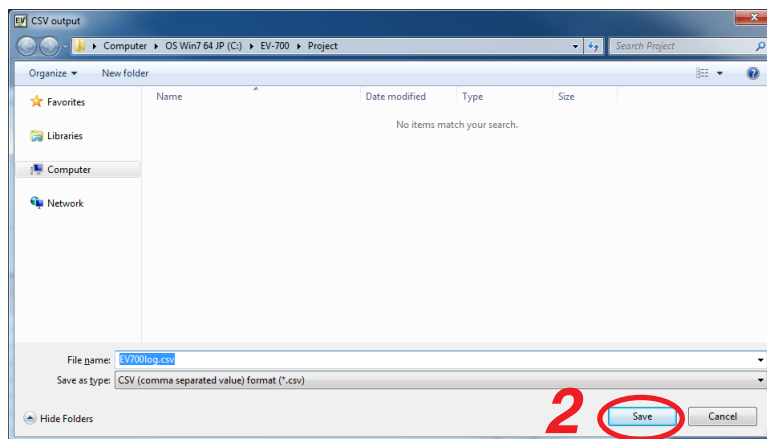

Step 2. Designate the destination folder and file name, then click the Save button.

Tip

The default file name is "EV-700log.csv."

A completion dialog appears when the save is complete.

Step 3. Click the Close button.

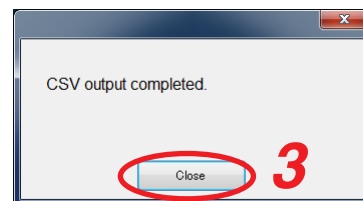

18.3.2. How to see history file in csv format

	①	②	③	④	⑤		
	A	B	C	D	E	F	F
1	446938	2015/1/20	11:46:19	V79	History file create command received.		
2	446937	2015/1/20	11:46:11	A24	Emergency broadcast stopped. (Command activation:Forced stop)		
3	446936	2015/1/20	11:46:11	V24	Control output state turned to (00h).		
4	446935	2015/1/20	11:46:11	V40	Emergency broadcast stop command received.		
5	446934	2015/1/20	11:45:57	V24	Control output state turned to (03h).		
6	446933	2015/1/20	11:45:57	A23	R.E.M. broadcast playback started. (Command activation)		
7	446932	2015/1/20	11:45:57	V39	R.E.M. (Playback) start command received.		
8	446931	2015/1/20	11:45:48	A22	R.E.M. broadcast recording started. (Command activation)		
9	446930	2015/1/20	11:45:48	V38	R.E.M. (Recording) start command received.		
10	446929	2015/1/20	11:45:40	A14	Phrase recording stopped. (Command activation)		
11	446928	2015/1/20	11:45:40	V33	Phrase recording stop command received.		
12	446927	2015/1/20	11:45:35	A13	Phrase recording started. (Command activation:Phrase No. (32768))		
13	446926	2015/1/20	11:45:35	V32	Phrase recording start command received.		
14	446925	2015/1/20	11:45:12	A12	Program playback stopped. (Command activation:Forced stop)		
15	446924	2015/1/20	11:45:12	V24	Control output state turned to (00h).		
16	446923	2015/1/20	11:45:12	V31	Program playback stop command received.		
17	446922	2015/1/20	11:45:07	V24	Control output state turned to (03h).		
18	446921	2015/1/20	11:45:07	A10	Program playback started. (Command activation:Program No. (002))		
19	446920	2015/1/20	11:45:07	V30	Program playback start command received.		
20	446919	2015/1/20	11:45:02	A12	Program playback stopped. (No activation:Spontaneous stop)		
21	446918	2015/1/20	11:45:02	V24	Control output state turned to (00h).		
22	446917	2015/1/20	11:44:25	V24	Control output state turned to (C3h).		
23	446916	2015/1/20	11:44:25	A10	Program playback started. (Command activation:Program No. (001))		
24	446915	2015/1/20	11:44:25	V30	Program playback start command received.		

1. History number

A History control number. The larger the number, the latter history in time. The history number would return to "0000000000" when it reaches an upper limit of "9999999999."

2. Date of history

Date information set to the EV-700 at the timing when history was recorded.

3. Hours, minutes, and seconds of history

Time information set to the EV-700 at the timing when history was recorded.

4. History code

Indicates category of history. History is grouped into 3 categories by a prefix alphabet.

A: Action, V: Event, E: Error

5. History content

Description of history.

19. PERFORMING MAINTENANCE

19.1. Maintenance with the EV-700 Setting Software

Settings initialization, Memory card management, and User information change can be executed on the Maintenance screen of the EV-700 Setting software.

Place the EV-700 and the PC in an online state and click the Maintenance button to display the Maintenance screen, then the EV-700 enters Maintenance mode, lighting the Maintenance indicator.

Note

Operation of the device and broadcast cannot be executed when in Maintenance mode.

When maintenance is complete, display the Operation and monitoring screen or disconnect the PC from the unit in order to terminate the Maintenance mode.

Tip

The EV-700 also enters Maintenance mode by way of the DIP switch setting at the EV-700, allowing you to copy the memory card and initialize the device setting. For details, read the instruction operation manual attached to the EV-700.

19.2. Displaying the Maintenance Screen

Connect the EV-700 to a PC online in advance. (See p. 67, "CONNECTING TO THE EV-700.")

Step: Click the Maintenance icon button located at the upper right of the screen.
The Maintenance screen appears.

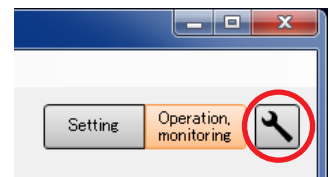

19.3. Description of the Maintenance Screen

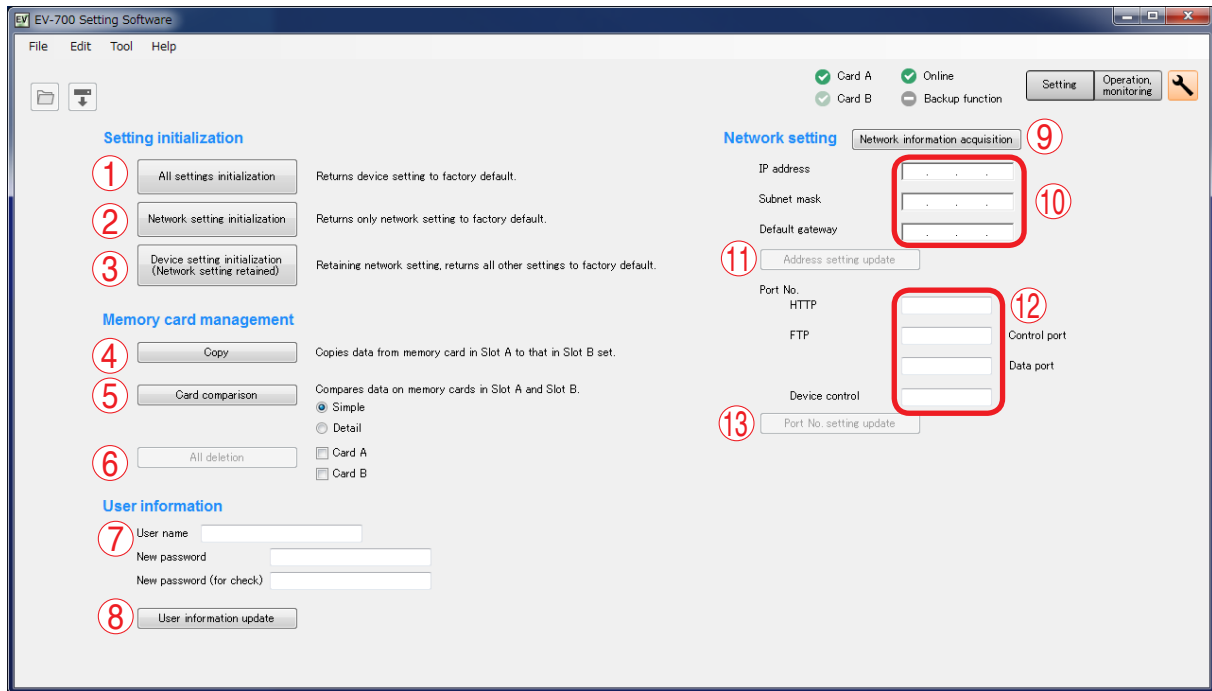

1. All settings initialization button

Returns all device setting items to the initial settings.

2. Network setting initialization button

Returns the Network items (IP address, Subnet mask, Default gateway, and Port number) of the device setting items to the initial settings.

3. Device setting initialization button

Returns all items except the Network ones of the device setting items to the initial settings.

4. Copy button

Copies the data on the Memory card A to the Memory card B.

5. Card comparison button

Checks if the files contained on the Card A exist on the Card B by comparing the contents on the both cards.

Select a method of comparison from "Simple mode" or "Full-function mode."

Simple mode: Compares only the file names.

Full-function mode:

Further checks whether the contents of both files are identical.

6. All deletion button

Deletes all the contents on the checked memory card(s) of the Card A and/or Card B.

7. User information

Enter the User name and Password as the authentication information when establishing connection to the EV-700.

Set each of the User name and Password with up to 256 characters.

Note: Shown below is the initial setting.

User name: EV700

Password: guest

8. User information update button

Updates the EV-700's user information.

9. Network information acquisition button

Acquires the network information of the EV-700 in online state

10. Address setting

Displays IP address, Subnet Mask, and Default gateway of the EV-700.

They can be changed.

11. Address setting update button

Updates IP address, Subnet Mask, and Default gateway.

This button becomes active when all information of the address setting is fully entered.

12. Port number setting

Displays the EV-700's port numbers. They can be changed.

13. Port number setting update button

Updates the port number setting.

This button becomes active when all information of the port number setting is fully entered.

19.4. Initializing the Device Setting

19.4.1. Initializing all the device setting items

All the device setting items can be initialized.

Connect the EV-700 to a PC online in advance. (See p. 67, "CONNECTING TO THE EV-700.")

Step 1. Click the All settings initialization button on the Maintenance screen.

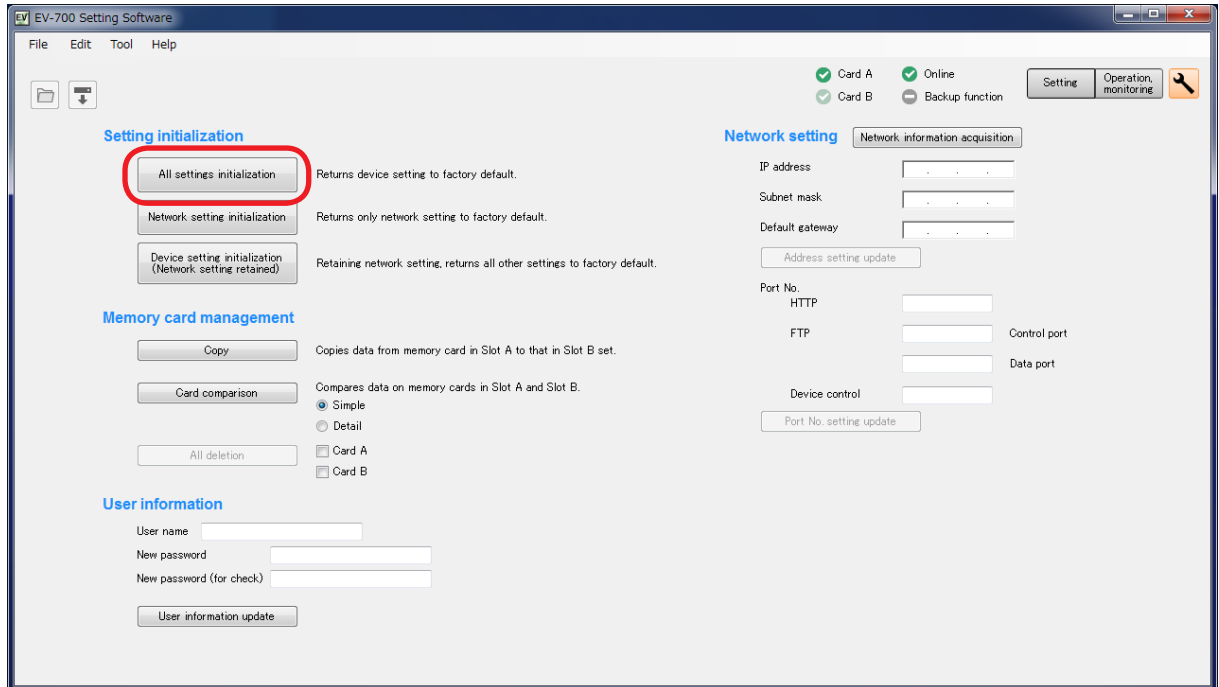

A confirmation dialog appears.

Step 2. Click the Yes button.

All item settings of the connected EV-700's device setting are deleted.

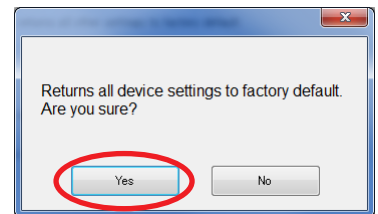

2

19.4.2. Initializing the network setting

Only the network items (IP address, Subnet mask, Default gateway, and Port number) of the device settings can be initialized.

Connect the EV-700 to a PC online in advance. (See p. 67, "CONNECTING TO THE EV-700.")

Step 1. Click the Network setting initialization button on the Maintenance screen.

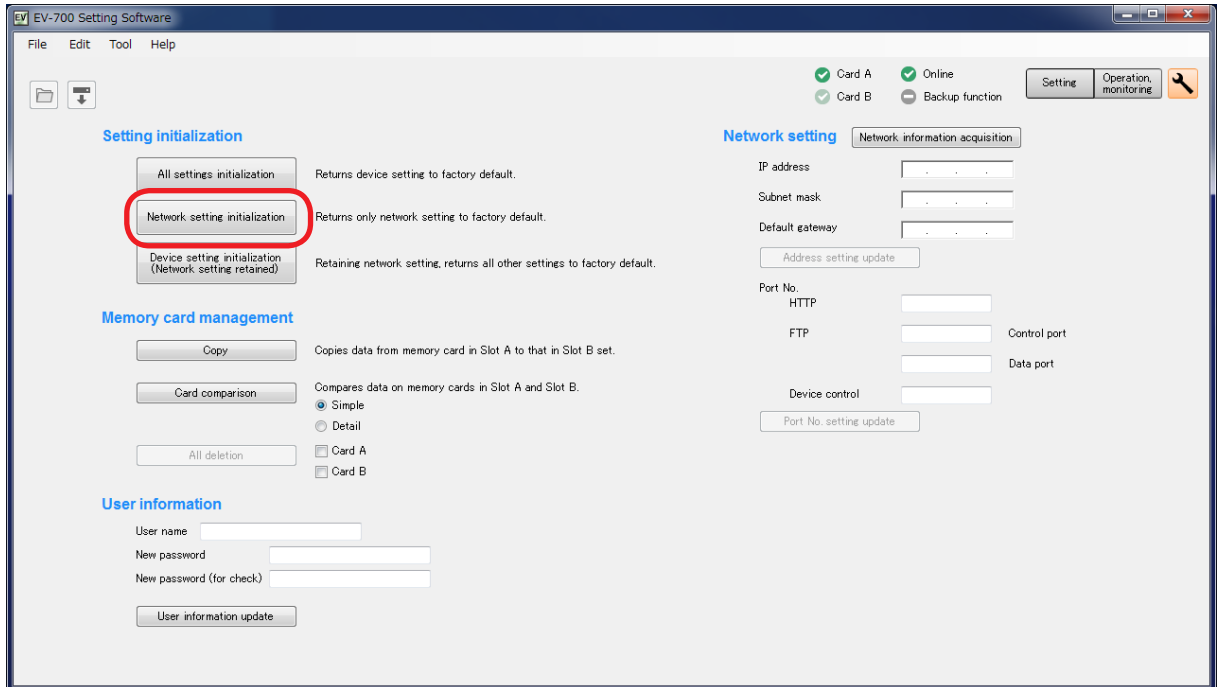

A confirmation dialog appears.

Step 2. Click the Yes button.

All item settings of the connected EV-700's device setting are deleted.

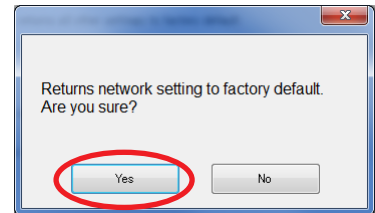

2

19.4.3. Initializing the device setting items except the network setting

All items except the network ones (IP address, Subnet mask, Default gateway, and Port number) of the device settings can be initialized.

Connect the EV-700 to a PC online in advance. (See p. 67, "CONNECTING TO THE EV-700.")

Step 1. Click the Device setting initialization button on the Maintenance screen.

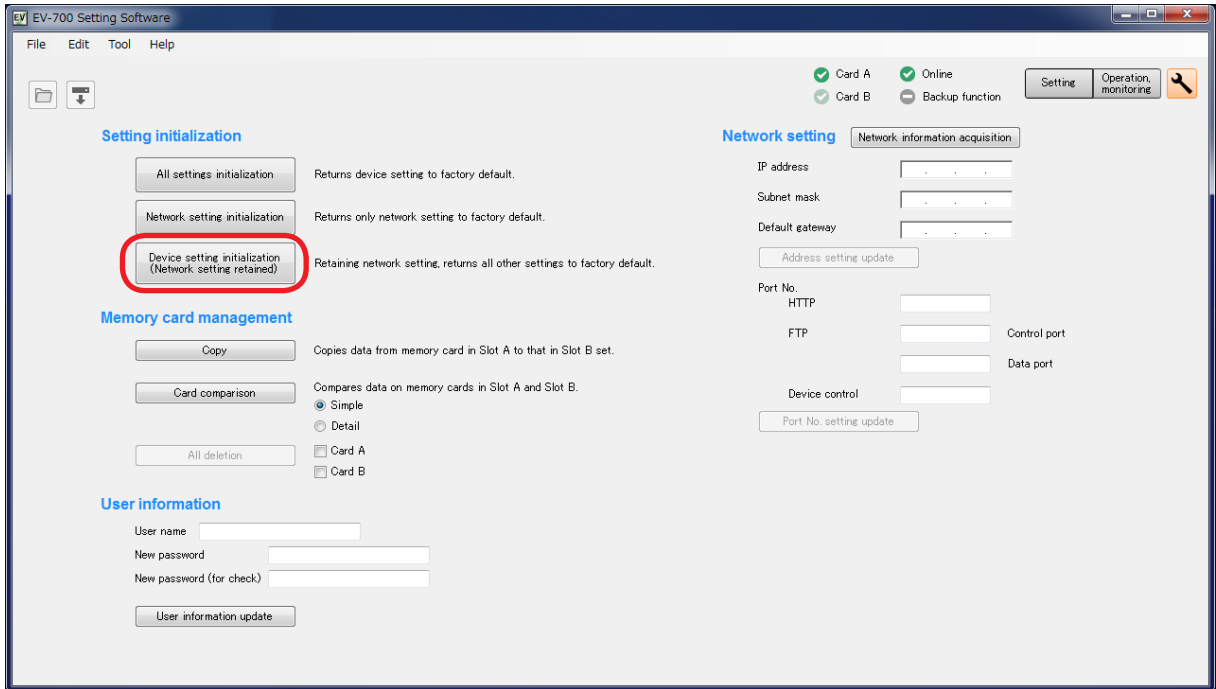

A confirmation dialog appears.

Step 2. Click the Yes button.

All item settings of the connected EV-700's device setting are deleted.

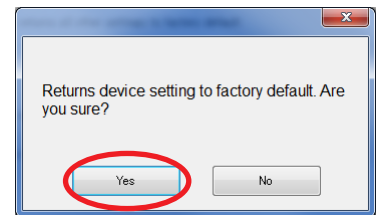

2

19.5. Managing the Memory Card

19.5.1. Copying the data on the memory card

Copy the data on the memory card inserted into the EV-700's Card slot A to the memory card in the Card slot B. Connect the EV-700 to a PC online in advance. (See p. 67, "CONNECTING TO THE EV-700.")

Note

The table below shows the rough time required for copying the memory card.

Data on the memory card	Copying time
Prerecorded audio files only	About 11 minutes
Data size of 1 GB	About 37 minutes

Not the EV-700 Setting software but a PC is recommended to use for copying the data on the memory card. (See p. 15, "Making Backup Copy Using a PC.")

Step 1. Click the Copy button on the Maintenance screen.

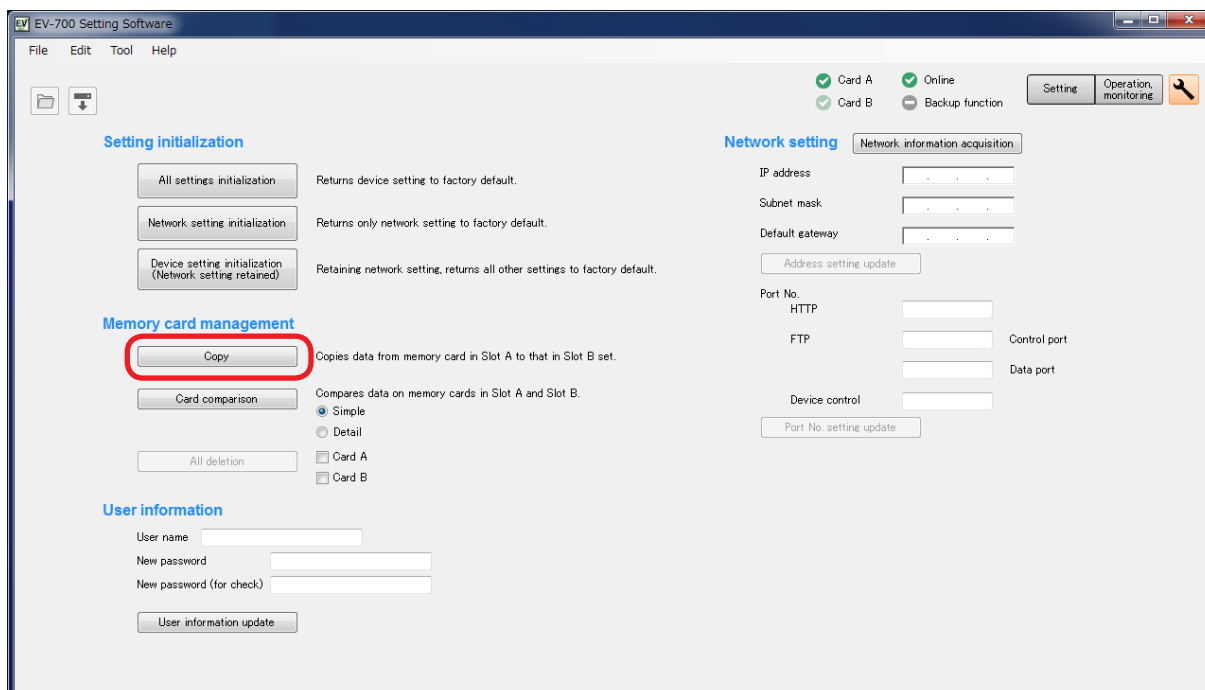

A confirmation dialog appears.

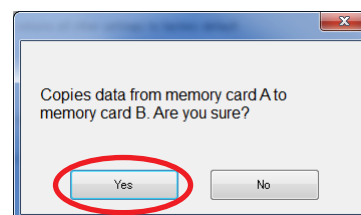

2

Step 2. Click the Yes button.

A progress dialog appears. Contents on the memory card in the connected EV-700's slot A will be copied to the memory card in the slot B.

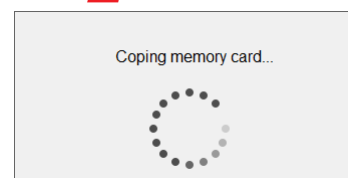

A completion dialog appears when the copy has finished.

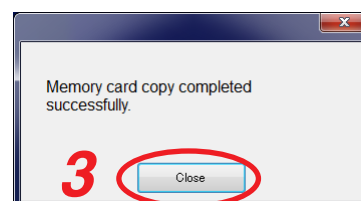

3

Step 3. Click the Close button.

19.5.2. Comparing the contents of both memory cards

Data on the memory card inserted into the EV-700's Card slot A and that into the Card slot B can be compared. Connect the EV-700 to a PC online in advance. (See p. 67, "CONNECTING TO THE EV-700.")

- Step 1.** Click the Simple mode button or Full-function mode button on the Maintenance screen.
 Simple: Compares only the file names.
 Detail: Further checks whether or not the contents of both files are identical.

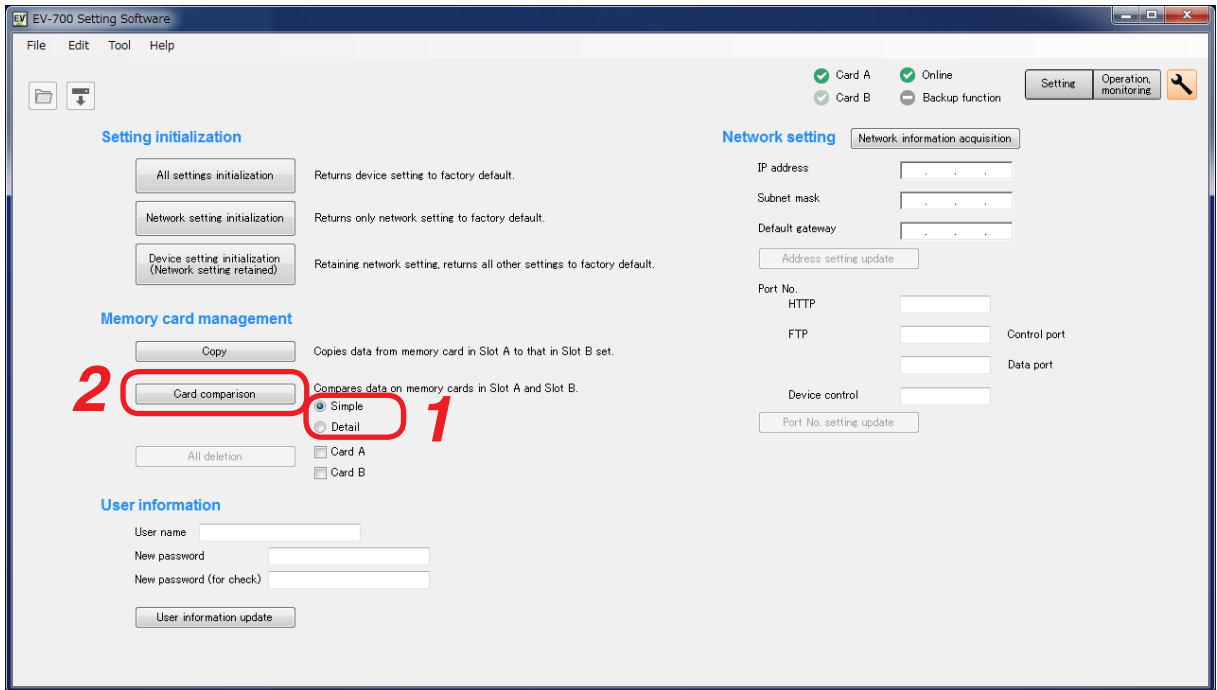

- Step 2.** Click the Card comparison button.
 A confirmation dialog appears.

- Step 3.** Click the OK button.

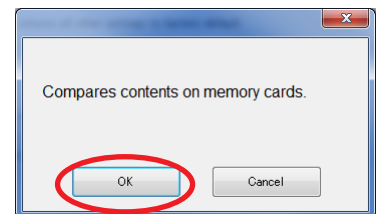

A progress dialog appears, then checks if all the files contained on the memory card in the slot A exist on the memory card in the slot B.

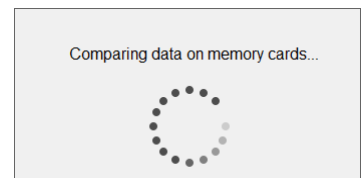

A completion dialog appears when the comparison has finished.

- Step 4.** Click the Close button.

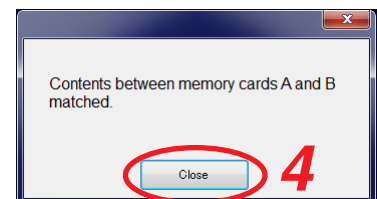

19.5.3. Deleting all the contents on the memory card

Data on the memory card inserted into the EV-700's Card slots A or B can be deleted.
Connect the EV-700 to a PC online in advance. (See p. 67, "CONNECTING TO THE EV-700.")

- Step 1.** Check the checkbox for "Card A" and/or "Card B" on the Maintenance screen.
Check the checkbox for the card from which you wish to delete data.
You can select either "Card A" or "Card B," or both.

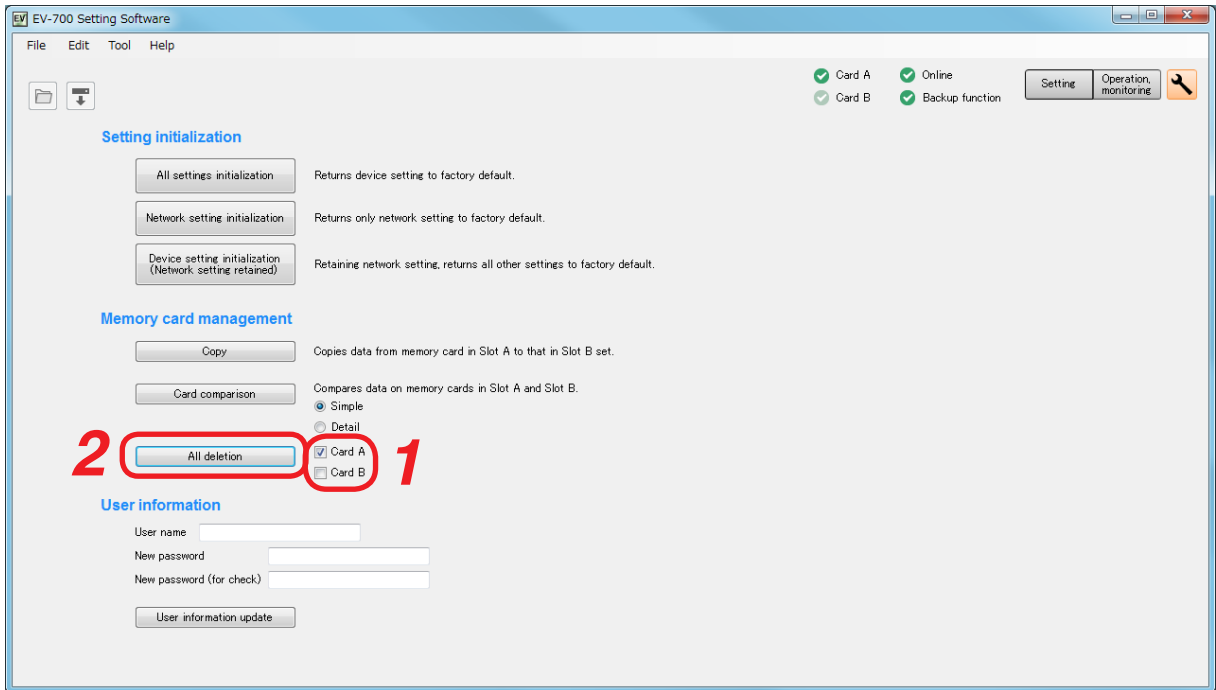

- Step 2.** Click the All deletion button.
A confirmation dialog appears.

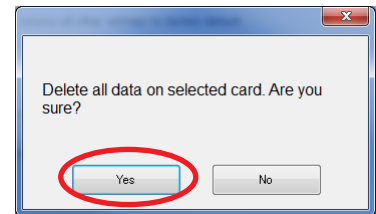

- Step 3.** Click the OK button.
A progress dialog appears, then all the contents on the selected memory card inserted into the connected EV-700 will be deleted.

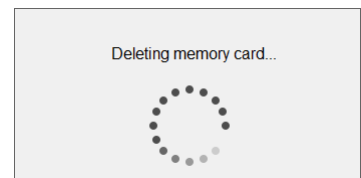

A completion dialog appears when the deletion has finished.

- Step 4.** Click the Close button.

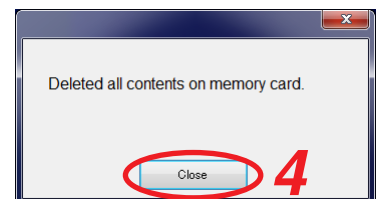

19.6. Changing the User Authentication Information

User name and password required when accessing the EV-700 can be changed.
Connect the EV-700 to a PC online in advance. (See p. 67, "CONNECTING TO THE EV-700.")

Tip: Shown below is the initial setting.

User name: EV700
Password: guest

Step 1. Enter the user information on the Maintenance screen.

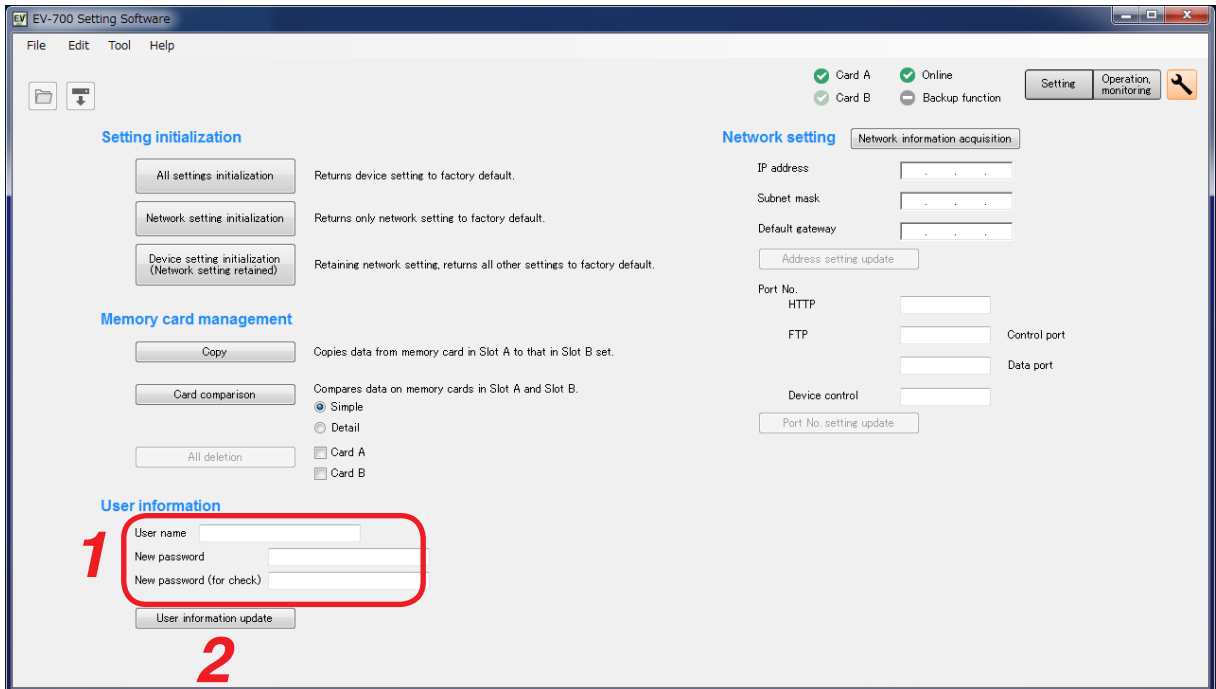

Enter each of the "User name" and "New password" with up to 16 alphanumerical characters except those shown below.

Unusable characters: " * / : < > ? \ |

Enter the same password in the "New password (for check)" field.

Step 2. Click the User information update button.
A confirmation dialog appears.

Step 3. Click the Yes button.
User name and password of the EV-700 in an online state are updated.

After completing the upload, a dialog at right is appears.

Step 4. Click the Close button.

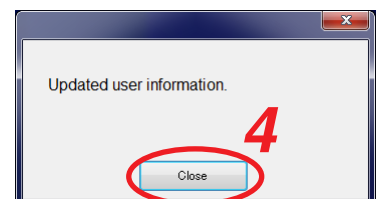
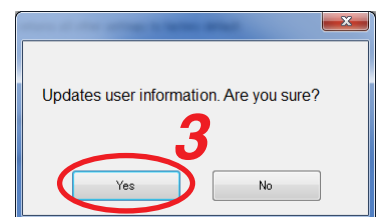

19.7. Making the Network Setting

EV-700's network setting can be changed.
Change the address and port number settings as needed.

19.7.1. When changing the address setting

Change IP address, Subnet Mask, and default Gateway.
Connect the EV-700 to a PC online in advance. (See p. 67, "CONNECTING TO THE EV-700.")

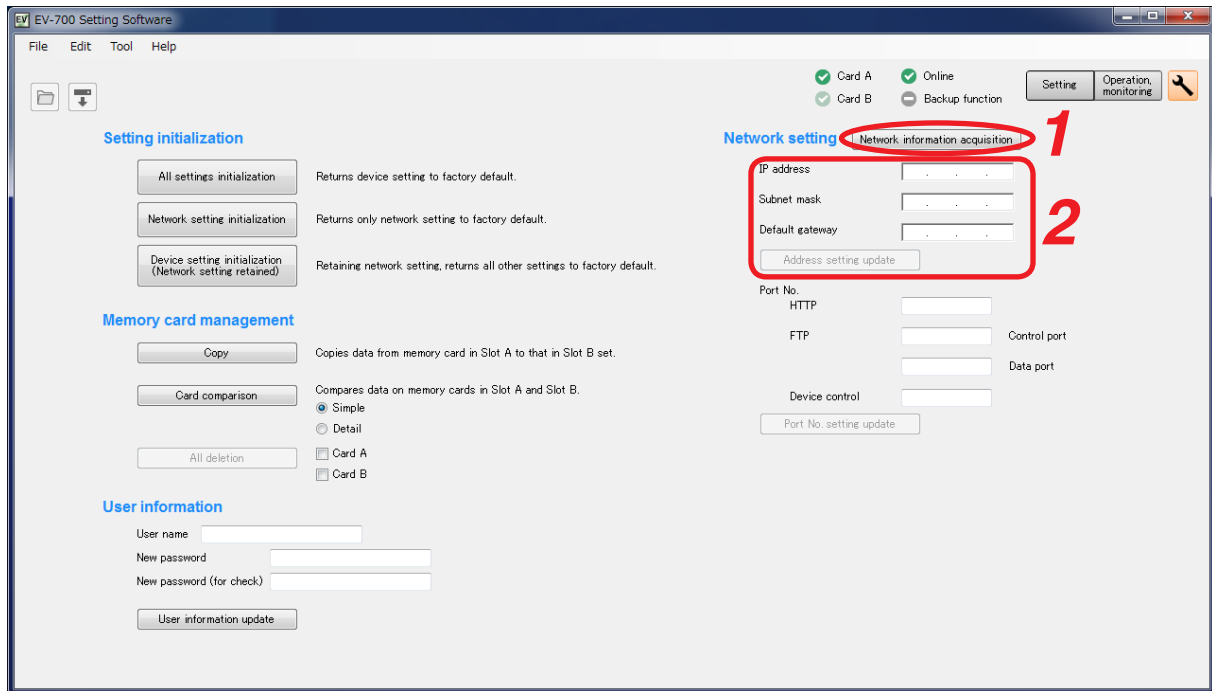

Step 1. Click the Network information acquisition button on the maintenance screen.

The network information of the EV-700 in online state will be acquired.

The acquired information appears in the address setting and port number setting fields.

Step 2. Change the address setting contents, then click the Address setting update button.

A confirmation dialog appears.

Step 3. Click the OK button.

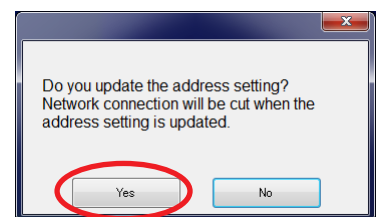

EV-700's address setting is updated, then a dialog at right appears.

Connection with the EV-700 will be cut off.

Step 4. Click the Close button.

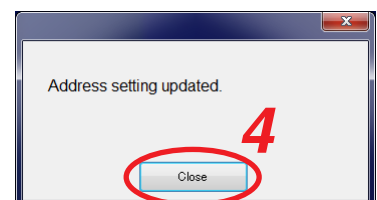

Tip

When changing the port number setting as well, place the EV-700 and PC in online state again, then perform the procedure in "When changing the port number setting" on p. 171.

19.7.2. When changing the port number setting

Change the port number.

Connect the EV-700 to a PC online in advance. (See p. 67, "CONNECTING TO THE EV-700.")

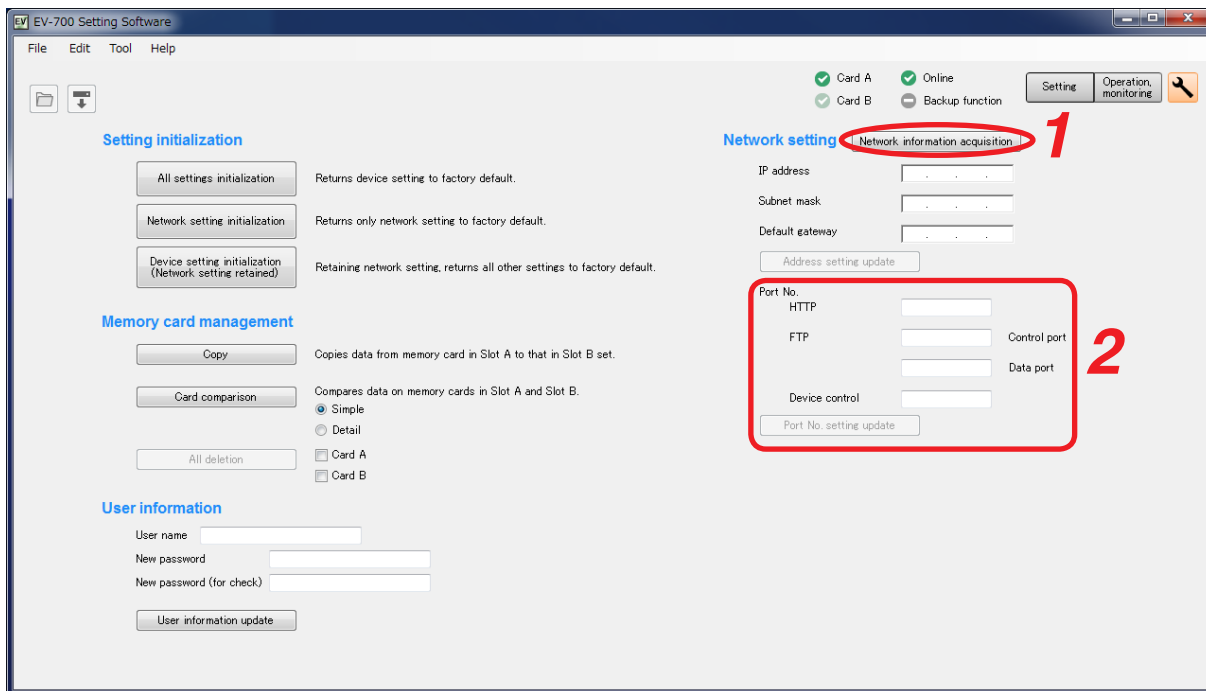

Step 1. Click the Network information acquisition button on the maintenance screen.

The network information of the EV-700 in online state will be acquired.

The acquired information appears in the address setting and port number setting fields.

Step 2. Change the contents of the port number setting, then click the Port number setting update button.

Tip

The table below shows the settable range for each port number.

Setting item	Setting range	Initial setting
HTTP	1 to 65535	8080
FTP control port	1 to 65535	21
FTP data port	1 to 65535	60020
Device control	1 to 65535	60007

Note: No. 60000 cannot be used as it is a port number the EV-700 uses internally.

A confirmation dialog appears.

Step 3. Click the OK button.

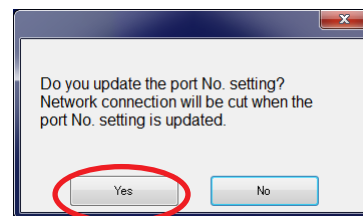

EV-700's port number setting is updated, then a dialog at right appears. Connection with the EV-700 will be cut off.

Step 4. Click the Close button.

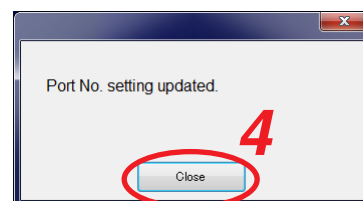

19. HISTORY CODE LIST

19.1. Operation History

Action code	Action message	Display example
A00	Device activated. (Reason for activation: <Optional information>) Optional information: Power ON Command WEB	Device activated. (Reason for activation: Firmware update)
A01	Software reset.	
A02	History file created on memory card B (Device memory).	History file created on memory card B.
A03	History file created on memory card A (Device memory).	History file created on memory card A.
A04	Setting file retrieved from memory card A.	
A06	Device setting initialized. (<Optional information>) Optional information: All items Except network item Network item	Device setting initialized. (Network item)
A07	Operation using slot A's (B's) memory card started.	Operation using slot A's memory card started.
A10	Program playback started. (<Optional information 1>: <Optional information 2>) Optional information 1: Command activation Contact activation Key-operated activation No activation Optional information 2: Program No. (<Number>) EMG All programs playback File check	Example 1 Program playback started. (Command activation: Program No. (002)) Example 2 Program playback started. (Contact activation: EMG)
A11	Program priority playback started. (<Optional information 1>: <Optional information 2>) Optional information 1: Command activation Contact activation Key-operated activation Optional information 2: Program No. (<Number>)	Example 1 Program priority playback started. (Command activation: Program No. (002)) Example 2 Program priority playback started. (Contact activation: Program No. (012))
A12	Program playback stopped. (<Optional information 1>: <Optional information 2>) Optional information 1: Command activation Contact activation Key-operated activation No activation Optional information 2: Spontaneous stop Spontaneous stop of phrase playback Forced stop	Program playback stopped. (Command activation: Spontaneous stop of phrase playback)
A13	Phrase recording started. (<Optional information 1>: <Optional information 2>) Optional information 1: Command activation Contact activation Key-operated activation Optional information 2: Phrase No. (<Number>) EMG	Phrase recording started. (Command activation: Phrase No. (00010))
A14	Phrase recording stopped. (<Optional information>) Optional information: Command activation Contact activation Key-operated activation	Phrase recording stopped. (Key-operated activation)

Action code	Action message	Display example
A41	Self-check (failure detection) started.	
A42	Self-check (failure detection) completed.	
A50	Whole sound volume set (<Setting value> dB)	Whole sound volume set (-20 dB)
A51	Delay time set. (<Setting value> Sec.)	Delay time set. (20 Sec.)
A52	Program playback broadcast priority set. (Priority: <Priority level>) Priority level: OFF, 1, 2, 3	Program playback broadcast priority set. (Priority: OFF)
A53	Line input broadcast priority set. (Priority: <Priority level>) Priority level: OFF, 1, 2, 3	Line input broadcast priority set. (Priority: 1)
A54	Microphone announcement broadcast priority set. (Priority: <Priority level>) Priority level: OFF, 1, 2, 3	Microphone announcement broadcast priority set. (Priority: 2)
A55	Time set. (<Time>) Time: YYYY-MM-DD hh:mm:ss	Time set. (2014-10-10 12:15:45)
A56	Health check time set. (<Setting value>)	Health check time set. (43200)
A57	Health check activated (deactivated).	Health check deactivated.
A58	Playback activation mode set. (<Optional information 1>, <Optional information 2>, <Optional information 3>) Optional information 1: Direct, Binary Optional information 2: Pulse, Level Optional information 3: Priority setting (FIFO priority) Priority setting (LIFO priority) Sequential storage	Playback activation mode set. (Binary, Pulse, Sequential storage)
A59	Recording activation mode set. (<Optional information 1>, <Optional information 2>) Optional information 1: Direct, Binary Optional information 2: Pulse, Level	Recording activation mode set. (Direct, Pulse)
A60	Stop activation mode set. (<Optional information>) Optional information: Forced stop Spontaneous stop of phrase playback	Stop activation mode set. (Forced stop)
A61	Delete/clear activation mode set. (<Optional information 1>, <Optional information 2>) Optional information 1: Direct, Binary Optional information 2: Pulse, Level	Delete/clear activation mode set. (Direct, Pulse)
A62	Emergency playback activation mode set. (<Optional information>) Optional information: Pulse, Level	Emergency playback activation mode set. (Pulse)
A63	Emergency stop activation mode set. (<Optional information>) Optional information: Forced stop Spontaneous stop of phrase playback	Emergency stop activation mode set. (Spontaneous stop of phrase playback)
A64	IP address set. (<Setting value>)	IP address set. (192.168.14.1)
A65	Subnet mask set. (<Setting value>)	Subnet mask set. (255.255.255.0)
A66	Default gateway set. (<Setting value>)	Default gateway set. (192.168.14.254)
A67	TCP/IP port No. set. (<Setting value>)	TCP/IP port No. set. (60007)
A68	FTP control port No. set. (<Setting value>)	FTP control port No. set. (21)
A69	FTP data port No. set. (<Setting value>)	FTP data port No. set. (20)
A70	HTTP port No. set. (<Setting value>)	HTTP port No. set. (8080)

Action code	Action message	Display example
A75	Program playback busy output destination set. (<Hexadecimal number>)*	Program playback busy output destination set. (32h)
A76	Microphone announcement busy output destination set. (<Hexadecimal number>)*	Microphone announcement busy output destination set. (33h)
A77	Line input broadcast busy output destination set. (<Hexadecimal number>)*	Line input broadcast busy output destination set. (3Fh)
A78	Recording busy output destination set. (<Hexadecimal number>)*	Recording busy output destination set. (3Ah)
A79	Erasure busy output destination set. (<Hexadecimal number>)*	Erasure busy output destination set. (39h)
A80	Emergency playback busy output destination set. (<Hexadecimal number>)*	Emergency playback busy output destination set. (53h)
A81	Emergency recording busy output destination set. (<Hexadecimal number>)*	Emergency recording busy output destination set. (1Fh)
A82	Maintenance busy output destination set. (<Hexadecimal number>)*	Maintenance busy output destination set. (21h)
A83	Backup function activated (deactivated).	Backup function activated.
A85	Web login data changed.	
A86	FTP login data changed.	
A87	Quick stop activated (deactivated).	Quick stop activated.

* Hexadecimal (HEX) representation for busy output destination setting history

In hexadecimal (HEX) representation column, the Busy output destination setting is displayed in 2-digit hex value (HEX value).

For example, the history "Microphone announcement busy output set. (33h)" means that Nos. 1, 2, 5, and 6 of the control output contacts are set to be closed.

Control output terminal	8	7	6	5	4	3	2	1
Terminal state (0: Open, 1: Closed)	0	0	1	1	0	0	1	1
Hexadecimal (HEX) representation	3				3			

19.2. Event

Event code	Event message	Display example
V00	Device power turned on.	
V01	Memory card inserted into Slot A (Slot B).	Memory card inserted into Slot B.
V02	Memory card removed from Slot A (Slot B).	Memory card removed from Slot B.
V03	Connected (Disconnected) via TCP/IP.	
V04	Logged in to Web.	
	Logged out from Web.	
V05	Logged in to FTP.	
	Logged out from FTP.	
V06	Internal clock is initialized.	
V10	Start/Stop key pressed.	
V11	Monitor key pressed.	
V12	Monitor key long-pressed.	
V13	Up and Down keys long-pressed simultaneously.	
V14	DIPSW1 turned on (off).	DIPSW1 turned on.
V15	DIPSW2 turned on (off).	DIPSW2 turned off.
V16	DIPSW3 turned on (off).	DIPSW3 turned on.
V17	DIPSW4 turned on (off).	DIPSW4 turned off.
V18	DIPSW5 turned on (off).	DIPSW5 turned on.
V19	DIPSW6 turned on (off).	DIPSW6 turned off.
V20	Playback contact closed.	
	Recording contact closed.	
	Stop contact closed.	
	Delete (clear) contact closed.	
	Emergency playback contact closed.	
	R.E.M. contact closed.	
	Emergency stop contact closed.	
V21	Playback contact opened.	
	Recording contact opened.	
	Stop contact opened.	
	Delete (clear) contact opened.	
	Emergency playback contact opened.	
	R.E.M. contact opened.	
	Emergency stop contact opened.	
V22	Closed state of the Start contact changed. ([HEX])* ¹	Start contact closed. (00C0h)
V23	All Start contacts opened.	

*¹ Hexadecimal (HEX) representation for start contact history

In hexadecimal (HEX) representation column, the start contact state is displayed in 4-digit hex value (HEX value).

For example, the history "Start contact closed. (00C0h)" means that only Nos. 7 and 8 of the start contacts have been placed in closed state as a result of start contact operation.

Contact start input terminal	16	15	14	13	12	11	10	9	8	7	6	5	4	3	2	1
Terminal state (0: Open, 1: Closed)	0	0	0	0	0	0	0	0	1	1	0	0	0	0	0	0
Hexadecimal (HEX) representation	0				0				C				0			

Note

If one or more start contacts have been closed when the start contact is operated, the history "V22" will be recorded even though operation content is "Open." The history "V23" is recorded when all start contacts are opened.

Event code	Event message	Display example
V24	Control output state turned to ([HEX]).	Control output state turned to (2Fh).*2
V28	DIPSW7 turned on (off).	DIPSW7 turned on.
V29	DIPSW8 turned on (off).	DIPSW8 turned off.
V30	Program playback start command received.	
V31	Program playback stop command received.	
V32	Phrase recording start command received.	
V33	Phrase recording stop command received.	
V34	Phrase erase command received.	
V35	Program priority playback start command received.	
V36	Sequential storage clear command received.	
V37	Emergency playback start command received.	
V38	R.E.M. (Recording) start command received.	
V39	R.E.M. (Playback) start command received.	
V40	Emergency broadcast stop command received.	
V41	Emergency playback audio source recording start command received.	
V42	Emergency playback audio source clear start command received.	
V46	Software reset command received.	
V47	Whole sound volume setting command received.	
V48	Whole sound volume setting check command received.	
V49	Delay time setting command received.	
V50	Delay time check command received.	
V51	Self-check (failure detection) start command received.	
V52	File check (all phrases playback) start command received.	
V53	Broadcast priority setting command received.	
V55	Date/time setting command received.	
V57	Health check time setting command received.	
V59	Network valid notify command received.	
V60	Activation mode setting command received.	
V62	Network setting command received.	
V64	Port No. setting command received.	
V69	Control-out setting change command received.	
V71	Backup function setting command received.	
V73	Card A recovery command received.	
V74	Setting file create (memory card A) command received.	
V75	Setting file retrieve (memory card A) command received.	
V76	Maintenance start command received.	
V77	Maintenance end command received.	
V78	Setting initialize command received.	
V79	History file create command received.	
V80	Memory card all erase command received.	
V81	Memory card copy start command received.	
V82	Memory card comparison start command received.	
V84	FTP user name and password setting command received.	
V86	WEB user name and password setting command received.	

*2 Hexadecimal (HEX) representation for control output contact history

In hexadecimal (HEX) representation column, the control output states are displayed in 2-digit hex value (HEX value).

For example, the history "Control output state turned to (2Fh)." means that Nos. 1, 2, 3, 4, and 6 of the control output contacts have been placed in closed state.

Contact start output terminal	8	7	6	5	4	3	2	1
Terminal state (0: Open, 1: Closed)	0	0	1	0	1	1	1	1
Hexadecimal (HEX) representation	2				F			

Event code	Event message	Display example
V88	Quick stop function setting command received.	
V89	Quick stop function confirming command received.	

APPENDIX

1. ERROR LIST

1.1. Errors Related to the EV-700

When an error occurs in the EV-700, a dialog indicating "Abnormality occurred." shown at right appears.

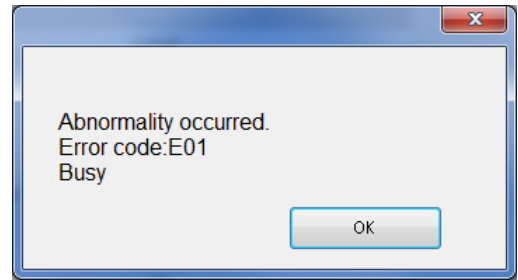

Error cord	Error display	Error description	Remedy
P.WAIT	Process wait	A different command is received during command processing at the EV-700. Or an instruction command or contact activation command is executed under the condition that it is not accepted because other function is operating, such as when playback is started during recording.	<ul style="list-style-type: none"> • Check if there is an error in operation such that the device operation is executed from the EV-700 Setting software while the EV-700 is not in executable state. Check the condition of the EV-700, then retry. • Check if contact activation is made rightly from the external control device.
E02	Operation mode error	An instruction command or contact activation command is executed in inexecutable mode such as when playback is started in Maintenance mode.	
E03	Emergency broadcast mode error	Command or contact activation executable only in the Emergency broadcast mode is executed. Or, command or contact activation not executable in the Emergency broadcast mode is executed.	
E04	Situation error	In other cases stated above, an instruction command or contact activation command is executed in the inexecutable state. (Example) Stop instruction is executed by the Playback stop command during program playback made by Level signal input activation at the contact terminal.	
	<Optional information (No.)>		
	1,2, 3, 4, 10, 25, 26, 27, 30, 31, 32, 35, 36:	Function inexecutable while in the maintenance mode is executed.	
	7:	Sequential storage clear is performed when the program playback is not in progress.	
	13, 14:	Attempted to create a log file to the memory card when the backup function is enabled or while in the maintenance mode by the DIP switch.	
	18, 21:	Program playback is started when the priority level of normal broadcast is set to OFF.	
	20, 28, 29, 33:	Function inexecutable during Level activation is executed.	
E10	Memory card not inserted.	Memory card is not inserted.	Insert a memory card.

Error cord	Error display	Error description	Remedy
E11	Memory card B not inserted.	Memory card B is not inserted.	Insert a memory card into the slot B.
E12	Memory card full	Insufficient free space on the memory card	Check the memory card, then erase the unnecessary files.
E13	Memory card format error	Memory card is not formatted (initialized) with FAT16/FAT32.	Reformat the memory card. The memory card format is FAT16 or FAT32.
E14	No setting file exists.	Device setting file does not exist on the Memory card A or failed to open the device setting file.	Check if the device setting file is stored on the memory card inserted into the slot A.
E15	No firmware file exists.	Firmware file does not exist on the Memory card B or failed to open the firmware file.	Check if the firmware file for update is stored on the memory card inserted into the slot B.
E17	Device setting file write error	Failed to write Device setting file.	Memory card error may occur. Check the memory card error with the PC.
E18	Memory card copy error	Error occurred in memory card copy process.	If the error still remains, it may be eliminated by reformatting the memory card. But note that all saved data is erased once the card is reformatted.
	<Optional information (No.)>		
	2, 3, 4, 6, 7:	Failure occurred at the copy source.	
	1, 5:	Failure occurred at the copy destination.	
	8:	When the backup function is set to ON, Memory card in slot A is removed during copy.	
E19	Memory card project error	Project file on the memory card is incomplete or does not exist.	Write the project to the memory card using the EV-700 Setting software.
E20	Memory card table file open error	Error occurred when opening the table file.	<ul style="list-style-type: none"> • There may be abnormalities in the project configuration. Check the contents using the EV-700 Setting software. • Memory card error may occur. Check the memory card error with the PC. If the error still remains, it may be eliminated by reformatting the memory card. But note that all saved data is erased once the card is reformatted.
E21	Memory card table file read error	Error occurred when reading the table file.	Memory card error may occur. Check the memory card error with the PC. If the error still remains, it may be eliminated by reformatting the memory card. But note that all saved data is erased once the card is reformatted.
E22	Table abnormality	Number assigned to the table is out of range. (Except the setting value of the program)	There may be abnormalities in the project setting. Check the setting contents using the EV-700 Setting software.
E23	Program setting value error	Setting value of the program table is out of range.	
E24	Table file abnormality	There is a table file in the format not available with the EV-700.	
E25	Memory card audio file open error	Error occurred when opening the audio file.	<ul style="list-style-type: none"> • There may be abnormalities in the project configuration. Check the contents using the EV-700 Setting software. • Memory card error may occur. Check the memory card error with the PC. If the error still remains, it may be eliminated by reformatting the memory card. But note that all saved data is erased once the card is reformatted.

Error cord	Error display	Error description	Remedy
E26	Memory card audio file read error	Error occurred when reading the audio file.	Memory card error may occur. Check the memory card error with the PC. If the error still remains, it may be eliminated by reformatting the memory card. But note that all saved data is erased once the card is reformatted.
	<Optional information (No.)>		
	1, 2, 3, 4, 5, 6:	Header read error	
	7, 8, 9, A, B:	Data read error	
	C:	Read error (No Card inserted.)	
E27	Audio file abnormality	There is an audio file in the format not usable at the EV-700. There is an audio file of which sampling frequency is different from that of the project.	<ul style="list-style-type: none"> There may be abnormalities in the project configuration. Check the contents using the EV-700 Setting software. Memory card error may occur. Check the memory card error with the PC. If the error still remains, it may be eliminated by reformatting the memory card. But note that all saved data is erased once the card is reformatted.
E28	Deletion error	Error occurred in deletion process.	Memory card error may occur. Check the memory card error with the PC. If the error still remains, it may be eliminated by reformatting the memory card. But note that all saved data is erased once the card is reformatted.
E29	Recording error	Error occurred in recording process.	
E30	Memory card mismatch	There is a discrepancy in the contents between the memory cards A and B.	Check the contents on the memory cards A and B.
E32	Card comparison time out	Session is timed out when comparing the card data.	
E33	All deletion failed	All deletion of files on the memory card is failed.	Memory card error may occur. Check the memory card error with the PC. If the error still remains, it may be eliminated by reformatting the memory card. But note that all saved data is erased once the card is reformatted.
E34	Firmware file read error	Failed to read firmware file.	
E35	Firmware update failure	Failed to update firmware.	Consult the TOA dealer where the unit was purchased if this error occurred.
E36	Invalid firmware file	Firmware file is invalid.	<ul style="list-style-type: none"> Firmware file error may occur. Consult the TOA dealer. Memory card error may occur. Check the memory card error with the PC. If the error still remains, it may be eliminated by reformatting the memory card. But note that all saved data is erased once the card is reformatted.
E37	History file open error	Failed to open history file.	Memory card error may occur. Check the memory card error with the PC. If the error still remains, it may be eliminated by reformatting the memory card. But note that all saved data is erased once the card is reformatted.
E38	History file write error	Failed to write history file.	
E39	No audio file exists.	No audio file to be played exists.	Write the project to the memory card using the EV-700 Setting Software.
	<Optional information (No.)>		
	1:	Failed to open file.	
	2:	Failed to reopen file.	

Error cord	Error display	Error description	Remedy
E40	Command abnormality	Received command is invalid.	Invalid control data may be transmitted to the EV-700 from the EV-700 Setting software. When an error frequently occurs, consult the TOA dealer where the unit was purchased.
E41	No program exists.	Program of the designated number does not exist.	
E42	Out-of-range value designated.	Out-of-range value is designated.	
E43	Sequential storage full	Attempted to execute the 17th sequential storage.	
E44	Priority designation error	Abnormality is detected in the priority level designation.	
E45	Setting value error	Attempted to set abnormal setting values. Abnormal setting value is confirmed by the setting storage memory, setting file, or setting value.	Control data may be transmitted to the EV-700 from the EV-700 Setting software at an unintended timing. When an error frequently occurs, consult the TOA dealer where the unit was purchased.
E46	Command reception timeout	Time-out occurs during the middle of command reception.	
E47	Protocol error	Other command is received before responding to the received command. Other command (except the Command control start command and the Command control end command) is received before receiving the Command control start command.	EV-700's hardware failure may occur. Consult the TOA dealer where the unit was purchased.
E51	History storage memory error	History storage memory error is detected.	
E60	Recording disabled. (Phrase exists.)	Attempted to make recording to the phrase number where a phrase is registered. Attempted to make recording in the state that a file with serial No. 99999 exists.	Make recording by selecting an unregistered phrase number or after a registered phrase has been deleted. Recording is not possible when the serial number of the recorded Audio file reaches 99999. (As the serial number is automatically assigned to the phrase at the time of recording on a day-to-day basis, this error occurs only when the number of recording per day becomes 100000 or more.)
E61	Deletion disabled. (Phrase not exists.)	Attempted to delete the phrase number to which no phrase is registered.	To delete the phrase, select the desired phrase number to which phrase is registered.
E70	Instruction error	Instruction value used inside the EV-700's firmware is abnormal.	The EV-700's firmware may be malfunctioning. Consult the TOA dealer where the unit was purchased.

1.2. Errors not Related to the EV-700

Error messages displayed on the EV-700 Setting Software include "Message display at invalid file detection" and "Message display at error detection related to the device setting" besides the errors related to the EV-700.

1.2.1. Message display at invalid file detection

The table below shows the error messages displayed if an invalid file is detected at the registration of phrases using the EV-700 Setting Software.

Message	Invalid file content	Remedy
File name of the audio file includes unusable characters.	Following unusable characters are included in the file name of the audio file: ["], [*], [/], [:], [<], [>], [?], [\], and [].	Check if the file name of the audio file includes unusable characters.
WAV audio file format is not correct.	File format of the WAV audio file is irregular.	Check if the file format of the WAV audio file is the correct format. Usable format of the audio file • File format: WAV • Encoding: Linear PCM • Sampling frequency: 32 kHz or 44.1 kHz • Quantization bit rate: 16 bits • Stereo/monaural: Monaural
Data format of the audio file is not a linear PCM.		
Audio file is not of stereo or monaural type.	The number of channels is not of monaural or stereo.	Note As for the WAV files of the Broadcast Wave Format (BWF) and those of Stereo, they are registered after converted into the format which can be used in the EV-700. The original audio file remains intact as the conversion is made after the audio file is copied.
Sampling frequency of the audio file is not 32 kHz or 44.1 kHz.	Sampling frequency is irregular.	
Quantization bit rate of the audio file is not 16 bits.	Quantization bit rate is irregular.	
Header information of the audio file is abnormal.	Header size error	
Sampling frequency of the audio file differs from the sampling setting of the project information.	Sampling frequency differs from the registered one of the project information.	Check if the sampling frequency of audio file is identical to the sampling setting of the project information.

1.2.2. Messages displayed at error detection related to the device setting

The table below shows the messages displayed if an error is detected when the device setting is edited using the EV-700 Setting Software.

Message	Invalid file content	Remedy
Incorrect setting value [<Setting item name>]	Attempted to set out-of-range value or invalid value when editing project or device setting.	Set a correct value.
Enter a value in the setting item field. [<Setting item name>]	Value is not set in the item displayed in project or device setting edit.	Set a correct value. Unless the program name is entered at the program edit, this error message appears when saving the program.
The set address is invalid.	Value not acceptable for address is set in the device setting edit. Or, Address is entered incompletely such as there is a blank in the input box.	Set a correct value.
The port number is duplicated.	Same port number is assigned in 2 or more items in the device setting edit.	Set the port number so as not to duplicate.

Message	Invalid file content	Remedy
The combination of the setting values is incorrect. [<Setting item name>]	Incorrect combination of the Start mode type and operation in the device setting edit.	Set a correct value according to the allowed combination of the start mode type and operation as shown below. [Playback start] Control function: Direct <ul style="list-style-type: none"> • Pulse activation /Priority level setting (FIFO) • Pulse activation /Priority level setting (LIFO) • Pulse activation /Priority level setting (Sequential storage) • Level activation /Priority level setting (FIFO) • Level activation /Priority level setting (LIFO) Control function: Binary <ul style="list-style-type: none"> • Pulse activation /Priority level setting (FIFO) • Pulse activation /Priority level setting (LIFO) • Pulse activation /Priority level setting (Sequential storage) • Level activation /(Any setting)

1.2.3. Other errors

Error message	Error description	Remedy
Communication abnormality occurred. Transmission command: xxx Reception command: xxx	The EV-700 returned an unexpected response to the transmitted command.	Check if something is wrong with the EV-700.
Communication abnormality occurred. Timeout	There is no response to the transmitted command for a specified period.	Check if something is wrong with the EV-700 or network.
Failed to connect.	Attempted to establish connection to the EV-700 but failed.	<ul style="list-style-type: none"> • Check destination data. If it is wrong, reacquire the destination data by performing connected device detection. • Check if something is wrong with the network. • Check if abnormality occurred at the EV-700.
Invalid file	The downloaded project file or device setting file is in an invalid state such as format error.	Download again. If the error still remains, the original source file cannot be used. Create a new file.
Failed to upload device setting file.	The device setting file upload is not completed.	Check if something is wrong with the EV-700 or network.
Failed to upload project file.	The project file upload is not completed.	
Failed to download device setting file.	The device setting file download is not completed.	
Failed to download project file.	The project file download is not completed.	
Connect to device.	Attempted to use an online available function in an offline state.	
Project information differs. Do you continue uploading?	There is a discrepancy between the project information saved in the EV-700 and that to be uploaded.	Check again if the project to be uploaded is correct. If it is correct, continue uploading.
Audio file already exists.	Attempted to register the file with the same file name as that of the registered audio file.	Register the audio file having a different file name. Or, register the audio file name after changing its name.

Error message	Error description	Remedy
Selected audio source is currently being used in program, so cannot be deleted. Correct program in advance.	Audio source to be deleted from the audio source list is being used in the program.	Check whether or not the corresponding audio source is registered to the program step.
Entered password not correct.	Password to be changed is not identical to that in the "New password (for check)" filed.	Check the password.
Failed to clear contents of sequential storage.	Abnormality occurred at the EV-700 in sequential storage clear processing.	Check if something is wrong with the EV-700.
Recording disabled because unused phrase numbers do not exist.	Attempted to make recording in the state that unused number do not exist in the audio source list.	Delete an unnecessary registered audio source. Audio source registration cannot be changed in the Simple mode. Use the Full-function mode.
CSV output failed.	Failed to output the file of the device setting data or history data in CSV format.	Check if the output destination drive has free space.
Audio file reading failed.	Error occurred in audio file read process when the audio file was registered.	Check again if the designated audio file exists.
Audio file writing failed.	Error occurred in audio file write process when the audio file registration was saved.	Check if the project save destination drive has free space.
Data copy to the clipboard failed.	Error occurred when copying the upload/download result (on failure) of the project to a clipboard.	Execute a copy to a clipboard again. If an error still occurs, check if abnormality occurred at the PC used.
Cannot access due to memory card error. Aborts download.	Download was stopped because it was judged that the memory card was inaccessible due to the card error at the EV-700.	Check the condition of the EV-700. Or, check if something is wrong with the memory card.
No project information exists on the memory card. Aborts download as the project is invalid.	Download was stopped because it was judged that the project was invalid as no project information existed on the memory card.	Check the project contained on the memory card.
Designate the project information file (EV700T) in the file name.	Attempted to read or save by designating a file other than the project information file (EV700T) when reading or saving the project.	Designate the project information file (EV700T) when reading or saving the project.
Designate the device setting file (EV700.cfg) in the file name.	Attempted to read or save by designating a file name other than EV700.cfg when reading or saving the device setting file.	Designate the file name EV700.cfg when reading or saving the device setting file.
There is a unit of firmware that this software does not support. Please update the firmware.	Cannot establish a connection as the EV-700's firmware version differs from that of the EV-700 Setting software.	Use the EV-700 Setting software having the same version number as the unit's firmware. Download the latest versions of the EV-700 firmware and the EV-700 Setting software from the TOA product data download site (http://www.toa-products.com/international/).

2. TROUBLESHOOTING

Symptom	Check point	Remedy
EV-700 Setting software does not start.	The ".NET Framework Initialization Error" indication is displayed.	Install .Net Framework 4.5 to the PC.
The EV-700 cannot be detected.	PC not correctly connected to a network.	Check connection and connect correctly.
	The firewall of the PC is enabled.	If the firewall of the PC is enabled, communications may be interrupted. Change the firewall setting to remove the block to the EV-700 Setting software.
	The EV-700 not correctly connected to a network.	Consult your network administrator of the facilities where the EV-700 is installed, then connect correctly.
	PC's IP address not set on the IP setting screen at connection setting.	Correct IP address may not be selected. Select the IP address of the LAN port connected to the same network as the EV-700 is connected from the PC's IP address on the IP setting screen. (See p. 69.) If the IP address is unknown, consult your network administrator of the facilities where the EV-700 is installed.
Cannot establish a connection to the EV-700.	PC not correctly connected to a network.	Check connection and connect correctly.
	The EV-700 not correctly connected to a network.	Consult your network administrator of the facilities where the EV-700 is installed, then connect correctly.
	Right connected device not selected.	Recheck the connected device, then select the right connected device. If it is unknown, consult your network administrator of the facilities where the EV-700 is installed.
	Network information required to connect to the EV-700 not identical.	There may be discrepancy between the EV-700's network setting and the network information saved in the EV-700 Setting software. Select "Tool → Connect setting" from the menu in the Full-function mode, then set correct network information.
	User name and Password not entered correctly.	Enter User name and Password correctly.
Download or upload operation cannot be made.	Not connected to the EV-700.	Check the online display at the upper part of the EV-700 Setting software. If not online state, place it in online state.
	FTP communication is interrupted.	<ul style="list-style-type: none"> • Check the firewall setting. • FTP communication must be executed to conduct download/upload. Consult your network administrator of the facilities where the EV-700 is installed.
Program broadcast not stop instantly even by clicking the Stop button during program broadcast. (Full-function mode)	Stop option is set to the "Spontaneous stop of phrase playback."	Change the stop option to the "Forced stop," then perform stop operation.

Traceability Information for Europe

Manufacturer:
TOA Corporation
7-2-1, Minatojima-Nakamachi, Chuo-ku, Kobe, Hyogo,
Japan

Authorized representative:
TOA Electronics Europe GmbH
Suederstrasse 282, 20537 Hamburg,
Germany

URL: <http://www.toa.jp/>